EMPLOYERS UNITE TO FIGHT FOR OPEN SHOP

THE WEATHER

Boston and vicinity: Unsettled, probably showers tonight and Saturday, cooler Saturday night; fresh to strong southwest winds. Red flying weather.
Sun rises, 6:10 a. m.; sets, 5:13 p. m.
Moon rises, 6:17 p. m.
High tide, 11:56 p. m.
Temperatures (61 noon): Maximum, 66 at 12:00; minimum, 59 at 1:00; average, 64. Temperature at noon, 60.
Light all vehicles at 5:45 p. m.

BOSTON AMERICAN
LARGEST EVENING CIRCULATION IN NEW ENGLAND

FINAL EDITION EXTRA
New England's Greatest Home Newspaper

VOL. 16—No. 176 BOSTON, FRIDAY, OCTOBER 10, 1919 PRICE TWO CENTS

Registered in U. S. Patent Office

Copyright, 1919, by the H. C. Newspaper Pub. Co.

4 NOW DEAD IN AIR RACE

ALLIES BLOCKADE GERMANY

SENATORS GREETED BY SHOTS

Steel Strike Probers Arrive at Mills as Disorder Breaks Out

Pittsburgh, Pa., Oct. 10.—Just as Senators Kenyon and McKellar of the Steel Strike Investigation Committee, stepped from an automobile at the gates of the Homestead Steel Works today, two shots were fired from a passing street car.

The Senators were rushed into the offices of the plant, while the State constabulary rushed after the car and arrested a number of foreigners. No one was hurt by the shooting.

Senators Phipps and Sterling arrived at the plant several minutes earlier.

The shooting occurred when the street car was some distance away from where the Senators' automobile stopped. A number of strikers had boarded the car to try to induce some workers not to go to the plant. During the argument one of the workmen is said to have pulled the gun and shot to scare off the union men.

Alleged to have made offers to plant bombs in the steel plants in this district, John Andrews, thirty-five, of Wellsburg, W. Va., and another man whose name the police refuse to divulge were locked up in the city jail today on charges made by labor leaders. A third arrest is expected.

According to the strikers' leaders the men came to them, and for a sum of money said they would blow up any plant named. They claimed to have dynamite and other explosives in their possession. The offer was rejected and police were notified. The authorities believe the suspects may belong to the group of radicals

Continued on Page 2, Column 2.

"SINN FEIN" JUSTICES REMOVED IN IRELAND

Belfast, Oct. 10.—The Irish government has decided to remove from the magistracy all justices of the peace supposed to be tainted with Sinn Feinism. The first step in this movement was taken in Fermanagh, where two justices have been dismissed on that charge.

The Best Way to Find a Position

There is no need nowadays for willing hands to be unoccupied.

Nobody has a right to complain of being out of a job.

Never was labor of all kinds in so much demand.

All you need to do is to take your Boston American, carefully read its Want Ads, follow them up systematically and you and opportunity will meet.

Opportunity is knocking this minute at your door.

Turn to the Want Ads and let him in.

The Boston American conceives itself to be more than a business enterprise. It tries to perform a public service.

Read the Help Wanted Ads today.

GABY, WITH $1,000,000 IN JEWELS, HERE AGAIN

(Copyright, International Film Service.)

Gaby Deslys, fairest of all French dancers, reaches New York on the liner La France, to dance in America. Her jewels include a very valuable pair of diamond studded garters. She wants to marry, settle down and raise children.

New York, Oct. 10.—Gaby Deslys, bringing about $1,000,000 worth of jewels, included among which was the pearl necklace which King Manuel of Portugal gave her some years ago, arrived here on the French liner France. Gaby wore a stunning fur gown and a pair of diamond garters—that is, she said she had on the garters.

Devoted attention was paid to the dancer on the voyage by the Duke De Crussel, twenty-four, a French war veteran, whose mother, the Duchess D'Uzes, was reported to have taken swift passage in another steamer when she learned her son and Gaby were en route for America on the same vessel.

The Duke smiled when asked if his mother was pursuing him, and admitted that he expects to meet her in America shortly.

Gaby sidestepped all questions regarding the Duke, but said, when asked if she plans to be married here:

"I am not going to marry while I am on the stage, and will not marry an actor unless he can support me. The man I marry must be able to provide amply for me, as I want to settle down and have babies."

Trafficking in Girls Opposed in Treaty Reservaton

By International News Service.

Washington, Oct. 10. — The League of Nations would be put on record as opposing trafficking of women and children, under the terms of a reservation to the peace treaty introduced in the Senate this afternoon by Senator Curtis of Kansas.

The reservation provides that the United States contrues subdivision C, article 23, of the peace treaty to mean that the League of Nations refuses to recognise agreements for trafficking in women and children, and will use its influence against such traffic.

TAKE BELL-ANS BEFORE MEALS and no ber fat and dyspepsia take the fat

TO COMBAT 'OUTSIDE' UNIONS

Employers at Industrial Conference Declare Against "Closed Shop"

By International News Service.

Washington, Oct. 10.—The employers' group in President Wilson's Industrial Conference, headed by Harris A. Wheeler, a Chicago banker, submitted to the conference today a "platform of principles," which the employing interests of the country consider vital in governing the relationships that must exist between capital and labor.

Chief among the principles set forth was that the "open shop" must be maintained throughout the nation. In that part of the platform was this significant statement:

"No employer should be required to deal with men or groups of men who are not his employes or chosen by and from among them."

This was generally interpreted as in direct opposition to the principle of international trades unionism and the settlement of disputes by international officers. The platform held rigidly to the principle that "outsiders" have not the right to interfere in the relations of employer and employe.

TO SETTLE DISPUTES.

Regarding the settlement of industrial disputes the employers said:

"Each establishment should provide adequate means for the discussion of all questions and the just and

Continued on Page 2, Column 5.

EVANGELIST IS FOUND DEAD FROM GAS

Rev. John Richardson Goss of Columbus, Miss., a noted colored evangelist, who has been conducting services for the past three nights in Malden Baptist churches, was found dead in bed of gas poisoning early today at the residence of Jospeh Hughes of No. 59 Eastern avenue, Malden, with whom he had been staying. It is believed that his death was accidental.

The dead evangelist, who was forty-seven years of age, was a graduate of Moorhouse College at Atlanta, Ga. For the past few nights he had been conducting services in various Baptist churches in Malden. Tonight he was scheduled to address a Baptist audience in Providence. He was a widower with three children.

BOSTON BANK STATEMENT.

Boston bank clearings, $50,285,720.
Boston sub-treasury, credit, $199,394.
New York bank clearings, $868,361,000.
New York sub-treasury, credit, $972,586.

The Net Paid Average Circulation of the Boston Evening American for September, 1919, was 306,038

D. C. POLICE RENOUNCE A. F. OF L.

Washington Union Votes to Return Charter Granted by Federation

Washington, Oct. 10.—By a vote of 84 to 21, the Washington Policemen's Union today was on record in favor of returning its charter recently granted by the American Federation of Labor.

C. A. Stroby, president of the union, explained that the vote was taken to demonstrate the appreciation Washington policemen feel towards Congress because of the recommendation for increases in their salaries.

Officials of the union said the opposition of district officials to the policemen affiliating with organized labor had nothing to do with the vote to return the charter.

Several members of the police union declared they favored continuing their alliance with the A. F. of L. and desired to leave to the courts the question whether they have a right to affiliate. They were overruled, however.

POLICE FIRE SHOTS AT CHELSEA BURGLARS

Following an exciting chase in which the police fired several shots, two young men who attempted to break into the clothing store of M. Wolper, Cherry street, Chelsea, escaped by scaling a fence in the rear of the establishment today. Patrolman George Finn and John Keating, standing at Broadway and Everett street, heard the burglar alarm ring in the store. They rushed to the scene, arriving in time to see two young men disappearing over a high board fence.

2 KILLED IN EXPLOSION ON OIL TANKER

Philadelphia, Oct. 10—Two men were killed, two others possibly suffered a similar fate and fifteen were burned in an explosion in the hold of the oil tanker Chestnut Hill here today.

The tanker was undergoing repairs.

It recently was turned over to the United States merchant marine by the shipping board and was being fitted to carry petroleum between this port and South America.

ALL REGULAR EDITIONS OF THE BOSTON AMERICAN WILL BE PUBLISHED COLUMBUS DAY MONDAY, OCTOBER 13.

21 Forced Out of Air Race

Chicago, Oct. 10.—Reports from all central stations early this afternoon show that sixteen of the westbound and five of the eastbound craft in the cross-country air race have been "downed" for various reasons. Four persons had lost their lives in connection with the contest.

There are now thirty-three machines in the contest.

By International News Service.

New York, Oct. 10. — First Lieutenant E. V. Wales, a Western contestant in the trans-continental air race, was killed at Deer Mountain, Wyoming, late yesterday, and Lieutenant William Goldsborough, who accompanied Wales, as a passenger, was injured, said a dispatch received at the American Flying Club today.

Wales and Goldsborough were caught in a snow storm and while blinded crashed into the top of the mountain. The machine rolled down the mountainside into a deep snowdrift.

Goldsborough, although badly hurt, crawled several miles to the Paulson ranch for aid.

Searchers went back and found Wales, but he was dead before they arrived.

Wales and Goldsborough were using a De Havilland 4 machine, driven by a 400-horsepower Liberty motor.

News of the tragic accident was re-

Continued on Page 2, Column 1.

FAVORS $15,000,000 FOR U. S. WAR PLANES

Washington, Oct. 10—An amendment to the deficiency appropriation bill, providing for $15,000,000 for aeroplanes for the War Department, was favorably reported today by the Military Affairs Committee of the Senate. The bill provides for 200 bombing machines, 100 pursuit planes and 200 experimental machines.

D'Annunzio Slain by Assassin, Says Vienna Rumor

London, Oct. 10—It is rumored in military circles in Vienna that Captain Gabriele D'Annunzio, leader of the Italian forces now occupied Fiume, has been assassinated, said an Exchange Telegraph dispatch from Paris today.

Dominion to Buy Grand Trunk

Ottawa, Oct. 10.—A bill will be introduced in Parliament immediately for the purchase of the Grand Trunk Railway, including American branches running to Chicago and Portland, Ore., it was learned today. The Grand Trunk will be incorporated in the Canadian National Railway system.

REOPENS WAR IN BALTIC

Paris, Oct. 10.—The blockade of Germany resulting from the refusal of General von Der Goltz to withdraw his troops from the Baltic provinces will be put into effect at once.

The Supreme Council today directed the reparations commission immediately to put pressure upon Germany to prevent raw materials from entering the country until the dispute involving the Baltic district is settled.

A new note to Germany was tentatively approved and may be sent to Berlin tonight. The council was informed that despite denials, von der Goltz has been receiving supplies from Prussia and that his forces have been strengthened by officers recruited through the German war office.

JAIL FOR SINN FEIN PARLIAMENT MEMBER

Dublin, Oct. 10.—Patrick O'Keefe, Sinn Fein member of Parliament for North Cork, was today sentenced to 12 months' imprisonment on the charge of making seditious utterances. He was tried by a court-martial.

13 ALLEGED PICKETS IN STEEL STRIKE RIOT

Chicago, Oct. 10.—Thirteen alleged union pickets, part of a mob that gathered at the gates of the plant of the Illinois Steel Company in South Chicago today, were arrested after a deputy sheriff had been beaten and severely injured and shots had been fired.

The distinctive American beverage today

Harvard GINGER ALE

makes acquaintance ripen into lasting friendship.

The character and quality of this true ginger product, aged and mellowed, stamp it as perfection in ginger ale.

To those who know it, Harvard Ginger Ale is the first thought when ordering ginger ale at the restaurant and for the home.

HARVARD COMPANY, LOWELL, MASS.
Boston Branch 44 Commercial Wharf. Tel. Rich. 2600

Revenges of Other Nations and Periods.
NO. 8—THE KOREAN HAS HIS CHA.

RACING AIRMEN FROM THE EAST AND WEST MEET OVER NEBRASKA

FLIERS RUN INTO STORMS; 21 OUT OF RACE

Continued From First Page.

ceived from the control station at Rollins, Wyoming. Wales and Goldsborough had arrived there Thursday morning and departed a few hours later.

Rollins had been substituted as a control station for Green River, on account of a heavy fall of snow at the latter place.

WALES WAS ENGAGED.

Wales was twenty-seven years old and unmarried although his friends understood that he was engaged. He lived in Santa Barbara, Cal., and before the war was a moving picture director for the American Film Company. He entered the University of California Flying School when the United States entered the war and was afterwards attached to the intelligence department of the American Air Service.

Two more of the east-bound machines were compelled to drop out of the race because of Wyoming snowstorms. They were 54, piloted by Second Lieutenant S. E. Rice, and 53, piloted by Cadet A. J. Nassamer. No. 54 quit sixty miles west of Battle Mountain and No. 53 dropped out twelve miles west of the same mountain. Both made forced landings.

A dispatch from Cleveland, Ohio, said that Lieutenant-Colonel H. E. Hartney, the oldest flier in the race, left there at 6:21 this morning westward bound. He is flying a Nokker plane.

TWO MORE ARE DOWNED.

Rockwell plane No. 55, flying east from San Francisco, was compelled to land fifteen miles south of Bitter Creek, Wyoming. This machine is piloted by Second Lieutenant Spender Hall and carried First Lieutenant William Bevan as a passenger.

Mather plane No. 59 was reported to have dropped out of the race at Salt Lake. It was flying east, piloted by First Lieutenant Robert Kauch, who carried second Lieutenant Warren A. Maxwell as a passenger.

It is reported that Lieutenant B. W. Maynard, who is leading by a big margin, might be barred because he had flown into Cheyenne, Wyo., a few minutes after sundown on Thursday night, but after a long distance conversation with officials at Washington it was announced by the American Flying Club that Maynard was still in the race.

Flying after sunset was regarded as too much of a technicality to bar the famous flyer. It was stated that the only thing which might result in an airman being put out of the contest would be his failure to circle a flying field twice before making a landing.

"Flying Parson" Leads Big Race; Nearest Contestant Leaves Omaha for East

By International News Service.

Chicago, Oct. 10.—Strung out like gigantic wild ducks across the broad expanse of the Central United States army aviators today are dashing toward both the Atlantic and Pacific coasts in the greatest air race in history. It is possible that one or more entrants in the transcontinental derby may reach the end of the flight today.

"Lieutenant Maynard was delayed in Cheyenne, the radiator of his machine being damaged, his start the morning there making repairs.

Captain Lowell H. Smith, flying eastward, took the air at Omaha, Neb., shortly after dawn today and expects to be within reach of the Eastern end of the flight by nightfall.

Captain Smith and Lieutenant Maynard passed each other near North Platte, Neb., late yesterday afternoon.

It took Maynard, the "parson aviator," thirteen hours' actual flying time to cover the 1,596-mile stretch from Mineola, N. Y., to Cheyenne. He travelled 456 miles yesterday.

Captain Smith after battling with three mountain snow storms, aggregating 532 miles yesterday, making his total distance 1,460 miles.

Of the westbound fliers, Maynard is far in the lead, although Captain H. C. Drayton, who started from Des Moines, Ia., this morning, is making a valiant fight to overtake him.

Major Carl Spatz and Lieutenant E. C. Kiel of the eastbound squad left North Platte, Neb., this morning, and are pressing hard on the heels of Captain Smith.

Four of the westbound fliers took off from Chicago early today. They are Captain J. C. Donaldson, Lieutenant Alexander Pierson, Major Harry Smith and Lieutenant E. M. Montelman.

Colonel Miller Thrown Into Rear Seat of Auto, Spine Badly Wrenched

New York, Oct. 10.—Colonel Archie Miller, commander of the Army Air Service on Long Island, and one of the directors of the trans-continental flight, was injured today when his automobile struck a deep rut in the road while on his way to Mineola. At the Mitchel Hospital it was said that his spine was wrenched. Colonel Miller was in the front seat and was thrown into the rear seat.

Late Cable Bulletins!

LONDON—Marshal Foch was formally informed today that the German troops in the Baltic provinces had opened an attack against Riga, according to a Central News dispatch from Paris.

PARIS—Former Prince Kropotkin of Russia, who has been reported killed by the Bolsheviki on several occasions, has written a letter from Duitrov, protesting against armed intervention in behalf of General Denikin or Admiral Kolchak by the allies.

PARIS—Mlle. Gaby Morlay is the first French woman to be commissioned pilot of a dirigible balloon. She predicts that some day she may arrive in New York with her own dirigible operated by a crew of French girls.

ROME—General Grazionali has arrived at Abbazia with new settlement proposals on Fiume from Premier Nitti, said a dispatch from Trieste today.

LONDON—The Berlin Frieheit publishes the alleged text of an agreement between J. P. Morgan and the so-called northwest government of Russia for a loan of 300,000,000 marks, says a Central News dispatch from Berlin.

28 Drunks, Record for Day in 'Dry' Boston

Twentyeight drunks were in the clutches of the city police today, the one hundred and first day since the birth of national prohibition.

Eighteen of these were released, while the other ten appeared in the Municipal Court and pleaded guilty when arraigned on charges of battling the demon.

All of these cases, four of which were of women, were placed on file.

SHOTS FIRED AS PROBERS VISIT STRIKE AREA

Senators Kenyon and Colleagues Begin Investigation in Pittsburgh District

Continued From First Page.

who were driven out of Weirton W. Va., early this week.

There was almost a reign of terror in Donora last night. Two men were shot and attempts were made to burn the homes of loyal employes. Papers were piled up and set on fire at two houses. Little damage resulted.

Columbus Beall, one of the negroes who was attacked in yesterday's riot at Donora, was shot but not seriously hurt when attacked later. Marie Steelo, an employe in one of the steel company offices, was attacked by several foreigners and injured. Four workers leaving one of the plants was attacked by fifty men during the fight Mike Kellich was shot. The State police made sixteen arrests.

The State constabulary was called to stop a fight in a Farmer's boarding house in Clairton today, when several of the men said they would return to work. Shots were fired and knives were drawn during the melee. One man, Andrew Chekok, was slightly wounded by a pistol ball and two others were cut and bruised in the melee. A number of the men were arrested.

PROBERS VISIT MILLS.

The Senatorial probers who arrived today were Chairman Kenyon of Iowa, Phipps of Colorado, McKellar of Tennessee and Sterling of South Dakota. Senator Walsh of Massachusetts, a member of the committee, could not leave Washington last night and was expected to arrive tonight.

Immediately after breakfast the members started for the mill sections, where they said they would get a close-up view of conditions. Today's investigation, they said, would be informal and unofficial. The largest mill centres were visited. A stenographer accompanied the party, it being the intention to take testimony in the mills visited.

Although no definite program had been mapped out for their visit here, which will last until Sunday night, the Senators said they probably would hold hearings here. They expected to go to Youngstown, O., on Monday.

"We came here to make a quiet investigation," said Chairman Kenyon. "He made it plain that the party did not wish to be bothered by strike officials, steel officials "or anybody else. "We will make the investigation alone," he said.

"We expect to obtain important information here and will thoroughly investigate every angle of the strike," said Senator Phipps. "We are here to find out what caused the strike and to ascertain the true working conditions in the mills. No definite program has been mapped out, but no doubt we will hold some hearings before returning to Washington."

BOTH SIDES READY.

Both sides to the strike professed today to be ready for the investigation. The strike leaders intend to make the presence of the Senators the occasion for the institution of legal actions in both the State and Federal courts in the hope of getting the ban on meetings lifted.

Attorney W. B. Rubin, who is handling the legal end of the strikers' case, said the suits had been prepared, but he would not say what form they would take.

The operators said they would extend every assistance to the probers. The mills were thrown open for inspection and the Senators could talk with workmen if they wished.

Steady gains are reported by the steel operators today. More blast furnaces were started and new mills were placed in operation. Despite these claims the strikers' leaders say they have drawn several hundred more men from plants and that the operators are facing a crisis at several points.

BRITISH TROOPS PUT DOWN SOLDIERS' RIOT

Plymouth, England, Oct. 10.—British soldiers just returned from Russia engaged in a drunken orgy of fighting here. Troops were called out and a veritable battle ensued. The rioters barricaded themselves in houses and later secured the barracks where they were surrounded, however, by troops with fixed bayonets.

MAY DEFER LEAGUE SESSION TO JANUARY

London, Oct. 10.—It is now believed impossible to hold the first meeting of the League of Nations at Washington in November as planned. The general opinion is that the session will have to be postponed at least until January.

PRESIDENT IS TAKING MORE FOOD

Has Another Restful Night and Condition Continues to Improve

By International News Service.

Washington, Oct. 10.—"The President had another restful night. His condition has continued to improve and he is now taking as much food and of as great variety as we desire."

This was the bulletin issued today from the White House by Rear-Admirals E. R. Stitt and Cary T. Grayson, and Dr. Sterling Ruffin.

President Wilson's condition is becoming so favorable that Rear-Admiral Grayson will soon discontinue his daily bulletins on the President's condition, it is reported at the White House.

The discontinuance of bulletins is expected to come after a conference tomorrow between the physicians daily attending the President and Dr. F. X. Dercum, noted neurologist of Philadelphia, unless there is an unlooked for change for the worse in the President's condition.

DELUGE OF LETTERS COMMENDING COOLIDGE

Twenty-two hundred letters, telegrams and communications commending Governor Coolidge's stand in the police strike have been received at the State House. Replying to these has kept several stenographers and Henry F. Long, the Governor's secretary, exceedingly busy, but all have been answered, including the morning's batch of mail.

'OUTSIDE' UNION CONDEMNED BY EMPLOYERS

Gary' Attitude Upheld in Platform at Industrial Conference

Continued From First Page.

prompt settlement of all disputes that arise between management and men in the course of industrial operation, but there should be no improper limitation or impairment of the exercise by management of its essential function of judgment and discretion."

The employers also failed to take cognizance of labor's demands for an eight-hour day.

"Hours of work schedules," the platform states, "should be fixed at the point consistent with the health of the worker and his right to an adequate period of leisure for rest, recreation, home life and self development. To the extent that the work schedule is shortened beyond this point the worker as well as the community must inevitably pay in a reduced standard of living. The standard of the work schedule should be the week, varying as the peculiar requirements of individual industries may demand. Overtime should be avoided, and one day of rest in seven be provided."

SCORES SYMPATHY STRIKE.

"The right of workers to organize and strike is recognized in private industry, but the sympathetic strike was condemned as "indefensible, anti-social and immoral." Strikes of the government employes cannot be tolerated. A summary of the employers' platform follows:

"Sound industrial development must have as its foundation productive efficiency, and high productive efficiency requires not only energy, loyalty and intelligence on the part of the management and the men, but sincere co-operation in the employment relation based upon mutual confidence and sympathy.

"With full realization of the vital importance of these conditions and with due realization of the great responsibility resting upon management to secure their practical application in industrial affairs, we submit the following principles which we regard as fundamentally sound in the interest of industry, of those employed or concerned in industry and of the people as a whole.

TO INCREASE PRODUCTION.

"There should be no intentional restriction of productive effort or output by either the employer or the employe to create an artificial scarcity of the product or of labor in order to increase prices of wages, nor should there be any waste of the productive capacity of industry through the employment of unnecessary labor or inefficient management.

"Each establishment should develop contact and full opportunity for interchange of views between management and men, through individual or collective dealing or a combination of both or by some other effective method, always predicated on both sides on honesty of purpose, fairness of attitude and the recognition of the joint interest and obligation in the common enterprise in which they are engaged.

"It is the duty of the management to make certain that the conditions under which work is carried on are as safe and as satisfactory to the workers as the nature of the business reasonably permits. Every effort should be made to maintain steady employment of the workers, both on their account and to increase efficiency. Each establishment should study carefully the causes of unemployment and individually and in co-operation with other establishments in the same and other industries should endeavor to determine and to maintain conditions and business methods which will result in the greatest possible stability in the employment relation.

ADJOURNS TILL TUESDAY.

The conference was forced to adjourn today until Tuesday. So many resolutions and plans for curing the economic and industrial unrest have been submitted that the committee of fifteen has been unable to formulate a report on any of them. Without this report the conference can take no action. Thomas L. Chadbourne, its chairman, announced the committee would meet on Monday morning.

While a difference of opinion on practically all the questions involved are held by members of the committee, it was the reasons which has held up its work is the labor resolution calling for a settlement of the national steel strike by a committee of six from the conference. Heated debates afterward have been held behind closed doors on this question but nothing like a decision has been reached.

Burlen Warns Voters About Postcard Notices

Voters are warned to ignore postcards from political headquarters informing them their names are not on the voting lists.

"Thousands are receiving such postcards," said Mr. Burlen. "I advise they pay no attention to them unless from the election commissioners' office. Men come here and stand in line for a long time and when they find their names are on the list they blame us. I have had many letters because of these postcard notices from political headquarters and much extra and unnecessary work for the clerks of this department has resulted."

Mr. Burlen also stated that several voting lists at precincts have been defaced of late and declares if information can be obtained against the persons responsible prosecutions will follow. Even the brass fixtures holding the lists together have been removed by thieves.

TWO MEN SHOT IN OHIO STEEL STRIKE RIOT

By International News Service.

Youngstown, O., Oct. 10.—Two Rumanians were shot and several other men were severely beaten in a battle between negro workmen and steel strikers and their sympathizers at Hubbard, near here, early today.

The Rumanians were removed to a hospital in a serious condition. The negroes were set upon by the crowd when they left the plant of the Youngstown Sheet & Tube Company, and were being badly used up when one of them is alleged to have pulled a gun and fired at the attackers.

A large squad of deputies answered the riot call and the mob was soon scattered. Several arrests were made. The negroes were cleaning up the plant in preparation for a resumption of work.

The plant of the Trumbull Steel Company at Warren, which was the first to resume in the Mahoning valley, was operating only partially today. Only 1,000 of the 5,000 workers responded for duty.

BABY DROWNS TRYING TO FOLLOW HER FATHER

Pittsfield, Oct. 10.—When her father left his home here to go to work, Mary Lasko, two-year-old daughter of Mr. and Mrs. Stephen Lasko, tried to follow him across a footbridge connecting their island home in the Housatonic River with the mainland.

She fell into the river and was drowned.

Filene's
AUTOMATIC BARGAIN BASEMENT
Ready Saturday!

ribbon drawn waist $5

sample and odd waists, $5

Heavy georgette, val. lace or beaded trimmings, plenty of colors including suit shades, and the low price are but a few of the good points about these sample waists.

silk velvet tam $3.95

new silk velvet hats, $3.95

Fine silk or panne velvet in an excellent choice of styles from youthful tams to matrons' hats. Some few-of-a-kind.

Our Plan

Goods must sell quickly here or price drops DOWN ¼ after 12 selling days, ½ after 18 selling days, ¾ after 24 selling days. Goods given away after 30 selling days.

HUNDREDS OF BARGAIN LOTS EVERY DAY

Sure Relief

6 BELL-ANS Hot water Sure Relief

BELL-ANS FOR INDIGESTION

BUTLER'S BUTLER'S BUTLER'S BUTLER'S BUTLER'S BUTLER'S BUTLER'S BUTLER'S

SATURDAY SPECIALS IN THE BIG FALL DRIVE FOR 50% INCREASE IN BUSINESS

THE RED AND BLUE TEAMS—both buyers and salespeople—with the $1500.00 cash prize as an additional incentive—are concentrating every effort on offering GREATER VALUES and BETTER SERVICE to insure the promised 50% gain over last year's splendid selling record.

Butler's ESTABLISHED 1864

BUTLER'S $25 & $29.50

Winter Coats

Styles that are practical for most any occasion. Many have big fur and plush collars. Some are lined throughout. Colors are taupe, brown, navy and black.

19.95

New Fall Suits Velours AND Silvertones

Stylish models with smart tucked backs, narrow belts, pockets button trimmed. Blk., navy and the new fall shades.

29.50

Second Floor—Mail Orders Filled

A Timely Drive on KNIT UNDERWEAR For the Family

We've planned this event in co-operation with many leading makers, including the famous Forest Mills, Richelieu, the Hudson Mills and Taunton Knitting Co. Every item is decisively underpriced for Saturday, and we're splendidly prepared for extraordinary selling to fill the needs of every member of the family.

Women's Low Neck Sleeveless Ankle Length Union Suits—Sample lots of a well known brand. Regular value $3.00. Special tomorrow at 1.19

Women's Fleece Lined Vests and Pants—Forest Mills brand, a special saving in these two sizes tomorrow, as follows: Regular size 1.19; Extra size 1.39

Children's Sanitary Sleeping Garments—Regular $1.39 value. Special for Saturday at 1.15

Girls' Fleece Lined Suits—Slightly soiled and slightly irregular. Value $1.50. Special at 1.10

Men's Union Suits—Shaker weight, fleece lined (the Made Well Brand), regular and extra sizes, $2.50 value. Special for Saturday at 1.98

Men's Wool Shirts and Drawers—In gray (Forest Mills Brand). Regular value $2.75. Special for Saturday, per garment 2.98

Men's Ribbed Shirts and Drawers—Slight irregulars, not visible in drawers. $1.25 value. Special Saturday, per garment 75c

Children's Part Wool Shirts and Drawers—Forest Mills Brand. Sizes 2 to 12. 1.39 Sizes 14 to 16 1.69

Children's Fleece Lined Vests and Pants—In all sizes. Regular 75c values. Special for Saturday, per garment 65c

Women's Heavy Soft Combed Cotton Union Suits—Flat lock-seam (Forest Mills Brand). In all styles. Regular sizes 1.95 Extra Sizes 2.19

Butler's ESTABLISHED 1864

Big Drive on WOMEN'S PAJAMAS

Of extra fine heavy flannelette, fancy stripes and figures, finished with silk frogs. Special,

2.98

Fourth Floor—Mail Orders Filled

BUTLER'S Special Corset

Heavy coutil, medium low bust with long skirt for the average figure. Sizes 20 to 28. Special,

1.25

Fourth Floor—Mail Orders Filled

Smart Clothes for the Growing Children

Every Item Greatly Underpriced in This Big Drive for Tomorrow—a Genuine Bargain Event!

Boys' $12 & $15 Extra Pant Suits

Comprising smart, heavy weight tweeds, etc.; 8 to 17 years

8.98 and 11.98

$5 Headwear, in a large variety of styles in Velvet and Velour. Boys' $10 to $13.50 All Wool Juvenile Suits, in the latest town styles 8.50

$14.00 Heavy Serge Suits 11.75

Fourth Floor—Mail Orders Filled

Girls' $16.50 and $18.50 Coats

New, attractive models and an exceptional variety of durable winter coatings.

13.98 and 16.50

$10 Blue Serge Dresses, in navies and various mixtures; 6 to 14; compare with those elsewhere at 7.98

Infants' $6.98 White Cord Coats 4.98

Infants' $1.65 Elderdown Carriage Robes 1.25

Infants' 59c Colored Outing Flannel 68c

BUTLER'S SPECIAL OFFER

In Picture Dept., Sixth Floor

Bring us ANY small size photo, snapshot or tintype and we will enlarge same to 11x14 or 14x20, oval corner, or 16x20 square, for 59c. You are not obliged to buy frames. We have no agents representing us. Bring photos in store.

Sixth Floor

BUTLER'S SHOES

600 pairs of Women's 9-inch High-Cut Boots, tan and black, high and low heels; sizes 2½ to 7, wide widths; 7.00 value. Friday and Saturday 5.95

Second Floor

Misses' Extra High-Cut Lace Boots, in tan and black; 4.00 to 5.00 values. Sizes 8½ to 11½ 3.50

11½ to 2 4.00

Second Floor and Basement—Mail Orders Filled

Large Girls' Button and Blucher Lace School shoes, all solid leather; sizes 11 to 2; worth 4.00. Special, 3.29

Basement

Extra Special for Saturday Only

Only 150 pairs of Women's Spats, in a greenish taupe shade only; 3.50 value. While they last, only, a pair, 69c

MATTRESSES-BED COUCHES

Mattresses, Beds, Couches, Etc.

Osternoor Mattresses Are Sold Exclusively in Boston By Butler's

$57.00 Nationally Advertised Osternoor Mattresses—Covered with finest quality ticks; all sizes.

Two Parts 27.95

One Part 26.50

$23.50 Sliding Couch Beds—Roomy, sightly and substantial frames; full size; with sanitary link fabric spring. For this sale only 7.45

National springs and two all felted mattresses; pretty art ticks. Makes two separate beds, if desired 13.95

$12.00 Special Cabinet Mattress—All sizes, 4 in 1 parts, guaranteed ticking 7.95

Fifth Floor—Mail Orders Filled

This Big GRAFONOLA

ONLY $2.25 A WEEK

A beautiful and perfect instrument. The small first payment secures delivery to your home. The Grafonola will give you permanent satisfaction and endless enjoyment.

FULLY GUARANTEED BY THIS STORE

Third Floor

BUTLER'S BUTLER'S BUTLER'S BUTLER'S BUTLER'S BUTLER'S BUTLER'S BUTLER'S

90 TREMONT ST.

HUGE EXPORTS OF SUGAR WHILE BOSTON PEOPLE SUFFER BY SCARCITY

COST MAY SOAR TO 30 CENTS

Worst Shortage Ever Known Is Predicted for First of the Year

With sugar at 30 cents a pound predicted, housewives unable to buy enough for household needs, and the worst shortage ever known predicted for the first of the year, Boston exporters are sending huge lots of sugar abroad.

Sugar imports into Boston for the month of September far exceeded the tonnage of any previous month of this year and were nearly three times as great as for the month of September, 1918, 76,377,280 pounds of sugar being received in Boston during that time, according to figures obtained today at the Department of Marine, Customs House.

HOARDING CHARGED.

Big Boston distributors give as one reason for the continued shortage the fact that housewives are hoarding and that big candy manufacturers are laying in stocks for the Winter.

But housewives known to the American are worrying about where they can buy sugar. One of the largest grocery firms of the city was unable to furnish regular customers recently with sugar. Another leading grocer could sell but one pound at a time.

A big chain store group sells but one pound with every dollar's worth of purchases. It refuses, however, to sell five pounds with five dollars' worth because of the shortage.

Tons and tons of sugar are being withheld from the market by speculators waiting for a rising market, is the charge openly made among big sugar buyers.

And with the sugar shortage especially in some of the country towns really menacing, the American obtains figures today showing that there are millions of pounds of sugar somewhere in Boston. Where it is, who has it and who is holding it for speculation, no one seems to know. Despite the fact that the Lever act, still on the statute books, prohibits hoarding food, Federal officials in Boston are inactive and the sugar shortage increases daily.

Last month's figures revealed 72,723,840 pounds of Cuban sugar and 3,653,440 pounds from Porto Rico. For the month of September, 1918, 28,412,511 pounds was the total imports to the city. This sugar was all imported from Cuba, with no sugar from Porto Rico during the month.

IMPORTS GREATLY INCREASED.

The imports into the city for the last three months previous to September were: June, 49,147,002; July, 81,363,617, and August, 25,339,240 pounds. The imports for these months are all consignments from Cuba, no figures from Porto Rico being available.

The exports for the same period of 1919, including September, are: June, 2,240,114 pounds to England; 500,000 to Scotland; July, 2,560,000 pounds to France, 19,000 pounds to England; August exports, approximately, 5,000,000 pounds; September, 4,785,825 pounds to France.

The imports into Boston for the past four months of 1919 without the figures from Porto Rico for June, July and August, totals 183,126,135 pounds. The exports for the month total 14,874,735 pounds. Deducting the exports from the imports for the four months gives a total of 168,251,400 pounds of sugar that remained in the city.

Imports of 76,377,280 pounds for the month of September, less the exports of 4,785,825 pounds, leaves a total of 71,591,455 pounds that remained in the city.

DEALERS BLAME HOARDERS.

Big Boston sugar distributers advance several reasons for the continued shortage. Most prominent among the reasons is the hoarding by housewives and by the big candy manufacturers.

Other causes for the continued shortage are the increase in imports to foreign countries, the limitation set by the Equalization Board and last, but not least, the fact that many tons of sugar are being held in speculative hands awaiting a higher market.

And the higher market is believed to be in sight by the Boston refiners, who assert that if the Equalization Board carries out its present intention of discontinuing activities December 31, sugar will reach thirty cents a pound, if not more.

Cablegrams received by a big Boston sugar dealer from Cuba stated that the present crop in that section was estimated at 4,000,000 tons. Of this amount, one-quarter has already been purchased on foreign order.

Unless this present supply of sugar can be stretched until December 31, at which time the new crop is harvested, the Boston refiners predict a sugar shortage even greater than any yet experienced.

In a word, Boston dealers are of the opinion that the sugar shortage has not reached its worst yet, and that before conditions improve they will be a lot worse.

PREDICTS FURTHER SHORTAGE.

Charles E. Van Wart, president of the Eastern Sugar and Products Company, said:

"Every bit of the sugar that arrived in Boston during the month of September has already been consumed. The demand was greater than the supply, as would have been the case if twice as much sugar had been received.

Asked the cause of the continued sugar shortage, Mr. Van Wart said: "The main source of trouble comes direct from the housewives and one word, hoarding, explains the whole situation. I know of thousands of cases where the pantry is full, and still the housewife goes to the store every day for her two pounds. Take into consideration the number of families in Greater Boston and knowing as we do that each of them is getting at least two pounds of sugar a day, we know where the supply is going. Secondly, the heavy exports result in the continuation of the shortage.

CUT REFINERS' SUPPLY.

"An important cause is the recent action taken by the Equalization Board when they cut the supply of the refineries 25 per cent. With the refineries cut 25 per cent, there can only be one result—the consumer must be cut 25 per cent, as well."

Officials of the Central Aguirre Sugar Company, with offices at No. 84 State street, stated that they have received no sugar in Boston during the present year, that all their sugar shipments which have been controlled by the government have been sent to ports in the South and therefore they were unable to comment on the situation.

Use MURINE Night and Morning Keep Your Eyes Clear—Clear and Healthy

DENY SARGENT PICTURE INSULTS JEWS

Public library trustees take issue with Jewish critics that Sargent's painting, "The Synagogue," a photograph of which is here presented, is insulting or slurring to the Hebrew race. They point out that the picture is symbolical and is in harmony with the rules of art as pictured in Europe for centuries. Photograph copyrighted by trustees of the Boston Public Library.

Calls Taft "Fatty Arbuckle" of U. S. Politics

Washington, Oct. 10.—Former President Taft was characterized as the "Fatty Arbuckle of American politics" in the House.

Representative Williams, Republican of Illinois, who gave him the soubriquet, also charged the former President with being an assistant Democrat and a "wet nurse" for the League of Nations.

"He has never in his life been a real Republican," Mr. Williams declared.

The attack on Mr. Taft was made during the brief debate on the bill to repeal the Canadian reciprocity act, which the ex-President was charged with having forced through Congress "by main strength and awkwardness."

The bill repealing the reciprocity act was passed without a record vote, most of the Democrats joining with the Republicans in supporting it.

"It's just a tempest in a teapot, nothing more."

This was the comment of a clergyman, who is a trustee of the Public Library, upon the criticism of Sargent's "Synagogue." "Nobody meant any slur on our Jewish citizens. To take offense where no offense was meant, seems to be wearing a chip on one's shoulder."

It was after Louis E. Kirstein and William F. Kenney, both trustees of the library, had refused to talk that Representative Williams, Republican of Illinois, who gave him the soubriquet, also charged the former President with being an assistant Democrat and a "wet nurse" for the League of Nations.

"He has never in his life been a real Republican," Mr. Williams declared.

The attack on Mr. Taft was made during the brief debate on the bill to repeal the Canadian reciprocity act, which the ex-President was charged with having forced through Congress "by main strength and awkwardness."

The bill repealing the reciprocity act was passed without a record vote, most of the Democrats joining with the Republicans in supporting it.

It was a tempest in a teapot, nothing more.

This was the comment of a clergyman, who is a trustee of the Public Library, upon the criticism of Sargent's "Synagogue." "Nobody meant any slur on our Jewish citizens. To take offense where no offense was meant, seems to be wearing a chip on one's shoulder."

It was after Louis E. Kirstein and William F. Kenney, both trustees of the library, had refused to talk that Representative Williams, Republican of Illinois, who gave him the soubriquet, also charged the former President with being an assistant Democrat and a "wet nurse" for the League of Nations.

"He has never in his life been a real Republican," Mr. Williams declared.

The attack on Mr. Taft was made during the brief debate on the bill to repeal the Canadian reciprocity act, which the ex-President was charged with having forced through Congress "by main strength and awkwardness."

The bill repealing the reciprocity act was passed without a record vote, most of the Democrats joining with the Republicans in supporting it.

"In the Cathedral of Notre Dame at Paris, at Rheims, at Strasburg, and at Bordeaux, in cathedrals of each of these cities, the history of religion is treated chronologically, in paintings, as Sargent has treated it, and the woman, with the falling crown and broken sceptre; even the woman with the blindfolded eyes, is depicted. . . . But I wish to emphasize that no slur was intended to the Jew. The idea, in our democracy, is preposterous. It rather was meant, as symbolists of the Middle Ages meant it to mean, that the day of the Old Testament had passed. Do we not read in the Old Testament of the rending of the veil of the tabernacle? And is not this shown in the picture? The whole question is apart from trifling issues of modern today. It is embedded in the history of the race and the long ages.

"To take offense, is to travel too far afield, where the idea, I know, was never even dreamed of by Sargent, the painter."

SAME IDEA USED BEFORE.

Officials at the Public Library agreed with this clergyman, trustee. As they explained:

"The concept has been used many times before, the woman representing the Synagogue being old and blindfolded, with broken sceptre and falling crown. It has been used mostly in European cities where the Jew was a large part of the population, and where they never dreamed of taking offense. The thing is not modern, or Boston of 1919. It is of an epoch of the middle ages."

Sargent, over twenty years ago, was commissioned to paint the history of religion. He painted it, borrowing what he wished from the symbolism of history, and adding of it part and parcel of his spirit and his genius. To consider this painting as anything but history and art and symbolism, would be to judge crassly, and to leap at affront.

"The idea of insult never occurred, we are sure, to any of the trustees or to the painter. Is it not, perhaps, laying too much stress on a matter which is art and nothing beside?"

The Rev. Alexander H. Mann and Samuel Carr, trustees of the Library, could not be reached, as both are out of the city.

MAID TELLS OF FINDING LOST LUCKY COIN

Picked It Up on Path at the Mitchell Home; Denies She Stole It

Mrs. Esther Zachorne, former maid in the home of Mrs. William A. Mitchell of No. 50 Waban road, Chestnut Hill, took the stand in her own defense in Newton court today and denied in full charges of jewelry thefts made against her and her husband by Mrs. Mitchell. The husband, John Zachorne, was a chauffeur for the Mitchell family.

Mrs. Mitchell, wife of a wealthy shoe manufacturer, has stated that valuables worth $38,000 have been spirited away by somebody in her household within a few months.

The mystic "charm" quarter which has figured so prominently in the case was brought in again. Mrs. Zachorne testified that she and her husband found it on the path outside the Mitchell home last Easter Sunday.

The prosecution has emphasized the importance of the marked coin as evidence that the Zachornes were stealing from their mistress.

WAS CALLED A "TOOL."

The former maid, in a clear voice, declared her innocence, and intimated that her mistress had not suspected her at first. "You are a foolish girl. You are being used as a tool by your husband," she said Mrs. Mitchell told her when she was arrested.

Mrs. Zachorne said Mrs. Mitchell told her that disciplinines were installed in the house after the jewelry theft. Her mistress did not tell her, however, that one of these disciplines was in the Zachorne's room, and she and her husband found it several days after the theft.

She said that Mrs. Mitchell, before her arrest, told her that if she would confess, and return the valuables, she would get off lightly.

Mrs. Zachorne said the first she knew of the loss of the jewels was when Mrs. Mitchell called her upstairs and said that jewels are gone." The next day Mrs. Mitchell said she was having the jewels traced. She told the girl she had found a glove near the bureau. She said that the glove belonged to somebody in the house, that it was not a glove. Mrs. Zachorne continued.

On the Wednesday morning following the loss of the jewels Mrs. Mitchell was in the kitchen and told the girl that a clue as to the whereabouts of the jewels. She told me that she had employed the best detectives to trace John and my history. She told me of a $500 reward that had been offered.

"Mrs. Mitchell then said to me, 'Isn't it better for the prisoner, or the one who stole the jewels, to return them, in preference to spending fifteen years behind bars?' said Mrs. Mitchell said this in such a way that I believed she thought I took the jewels, and I went to the kitchen and cried. Mrs. Mitchell told me when she came in the kitchen and found me crying that I was a foolish girl to feel that way and that from the minute the jewels had been stolen she thought it was John who took them.

SPOKE OF ACCOMPLICE.

Q—"What next?" A—"Mrs. Mitchell told me that she thought the theft of the jewels lay between John and another person. There was nothing further said until my arrest. I told Mrs. Mitchell that I had taken the jewels. I thought it was John, but it was you. You are a fool girl to do such a thing. You have no brains. John has brains and is using you at will."

Q—"And the next development?" A—Mrs. Mitchell told me she had dictaphones installed in her home. Two in the pantry and two in the cellar.

Q—Did you know they were in the house? A—Yes, I had discovered one in my room. It was on the wall, near the head of John's bed, with wires leading to Mrs. Mitchell's room. Mrs. Mitchell asked me to come and see her. I went to the pantry and those in the cellar.

Q—And she told you at the time there was one in your room? A—No.

Q—At what time of the night did Mrs. Mitchell tell you that you were going to be arrested? A—At about 7 o'clock.

TALKED TO EACH OTHER.

Q—Tell us, if you will, what happened then? A—I went upstairs and Mrs. Mitchell followed me. She showed me the workings ow the dictaphone. She said, 'You go in your room, Esther, and I will go in yours and talk, and you will see how easy it is for us to have heard anything that you and John might have said.'

Q—Did you? A—Yes, and I could hear everything.

ASKED TO CONFESS.

Q—Did Mrs. Mitchell ever ask you where the jewels were? Did she ever say to you that it was much better for you to tell her where they were, and that if you would tell where they were that it would make it easier for you? A—Yes.

Q—Go on from there, relative to the proceedings just previous to your arrest. A—I started to dress during the arrival of the police. Then inspector Good, Mr. Shaunessey and Mrs. Mitchell came into my room. I was in my shirtwaist and petticoat. The policeman said to me, "open that trunk." I did, and the first thing he took out was an old, discarded hor-

and Dorchester have suffered considerably from their depredations. As far as can be learned no arrests have been made in this connection.

Return Police to Duty, Urges Professor Laski of Harvard's Faculty

Former members of the Boston police department, who walked out on September 9, should be reinstated, according to Professor Harold J. Laski, lecturer on history and government at Harvard.

In an interview Professor Laski declared that their demands were justified, as shown in the fact that now they are being given the force under an agreement that fulfills practically all the strikers' requirements.

"The main thing to be done," said the professor, "is to use the reconstruction of conditions to effect a compromise that will at least partially satisfy both sides. The strike has developed so that at present the issue is largely one of prestige, and the original issue has been forgotten. The Mayor's commission and the Mayor himself have both admitted that improvements must be effected in the living quarters, length of work and pay of the police force.

"In the army it is the duty of the officers to watch out for the comfort of the men under them; in the police force the officers have ignored the question of satisfaction among the men with their work and their surroundings.

"That the demands of the striking policemen were justified is shown by the fact that now men are being taken on the force under an agreement which fulfills practically all the strikers' requirements.

"The best thing that can be done now is to make these improvements as a basis for negotiation and to see if the embarrassment of the men will act as a spur to create the atmosphere of ill-feeling that now exists on both sides."

Records Show Crime Increase During Police Strike

Despite the denials of police officials, crime in Boston has increased to a considerable extent since the walkout of patrolmen, according to information furnished the American today.

Although the figures are withheld at police headquarters, it is understood that reports of house-breaking, robbery, pocket-picking and other crimes have been growing more frequent since the first week of the strike.

The police officials maintain that crime has been on the decrease since the arrival of the State guardsmen in contrast to this statement are reports on houses entered, business establishments robbed and persons assaulted and robbed night and day.

The police admitted that during the month of September there was an increase of 140 arrests for crimes of all kinds over August. They declared, however, that 125 of these represented arrests for gaming, made when the guardsmen rounded up crapshooters. Another gain of forty-five arrests for breaking and entering is attributed to the round-up of loiters the first and second nights of the strike.

Arrests for assault and battery were ninety-four less in September than in August. Arrests for larceny increased but seventeen.

Despite the statements of officials it is known that a daily average number of citizens visit headquarters to report losses by theft, and in some cases to look over the Rogues' Gallery in an effort to identify assailants.

In certain sections residents report that the guardsmen are becoming more and more lax in their patrol work. Considerable comment has also been heard on the fraternization of guardmen with citizens, particularly young women. It is maintained that second-story men take advantage of this carelessness.

The epidemic of automobile stealing has assumed such dimensions that practically everyone is aware of it. On the first night of the strike more than twenty machines were reported stolen. Figures for the time since then are not available, but it is known that on one night within a week twelve automobiles were lost in one section of the city alone.

River pirates have also been active, and yachtsmen of South Boston

SALVATION ARMY GIRL DRAGGED HALF A MILE

Suspended by Feet, Head and Shoulders Resting on Ground, as Horse Bolts

Three uniformed Salvation Army workers, two of them women, were thrown from the wagon in which they were riding today in Somerville when their horse took fright and ran away. Miss Hettie Howe, twenty-three, of No. 14 Warren avenue was dragged a half a mile on her head and shoulders her foot having caught in the reins which were wrapped around the seat. Miss Emily Parsons, forty-two years of the same address, and Frank W. Hunt of No. 27B Summer street, Somerville, the other occupants of the vehicle received no serious injuries.

The party had started to procure vegetables for a harvest dinner in the Salvation Army headquarters in Somerville. When near Granite street, Broadway avenue, the horse became frightened.

Hunt, who was driving, was thrown out. Miss Parsons was hurled and partially jumped a few minutes later. Miss Howe then endeavored to get out, but her foot caught and she fell to a halt. She was thrown out of the wagon, the frightened horse tearing harness and her body dragged on the ground near the animal's feet.

The women were removed to their homes.

LIQUOR DEALERS RUSH TO RENEW LICENSES IN N. Y.

New York, Oct. 10.—If the liquor license bureau here may be taken as a barometer, New York is going to be one very wet dry little town before prohibition goes into operation.

Liquor dealers are simply swamping the bureau and requests for renewals or brand new licenses. Thousands have been issued in every borough of the city.

MAN INJURED WHEN AUTO DROPS ON HIM

New Bedford, Oct. 10.—While Warren King, of No. 451 Rivet street, was working under a touring car making repairs, a jack slipped out and the machine, weighing more than a ton, dropped on him. He was pinned down for more than an hour before his plight was discovered. He is in the Lakeside Hospital and his condition is serious.

SOMERVILLE'S TALLEST POLICEMAN RESIGNS

Patrolman Clyde W. Steeves, the tallest member of the Somerville police, standing six feet seven inches, has tendered his resignation as a member of the department and is to enter private business.

He has been connected with the department twelve years, ten of which he was a regular patrolman and two years as a reserve officer.

$15,000 SOUGHT BY GIRL IN LOVE SUIT

Miss McDonough Says She Didn't Know Hitchcock Was Married

Miss Marie McDonough of New York, who has brought suit for $15,000 for breach of promise against Frederick C. Hitchcock of Brookline, said today that she never knew the man was married until she arrived in Boston.

Hitchcock, who is a salesman, visited her frequently in her New York home according to Miss McDonough. She said he urged her to come to Boston where they would be married. On his arrival the young woman declared, Hitchcock notified the chauffeur to drive his car to New York on that night and ride back to Boston in it.

Miss McDonough further stated that shortly after her arrival in Boston she became ill and was removed to a hospital. While in the hospital, she said, Hitchcock ignored her existence.

Herbert L. Baker, attorney for Hitchcock, stated today that his client never made any promise to marry the young woman. "Hitchcock has met her a few times," the attorney admitted, "but that is all."

HAMS WORTH THOUSANDS LOST IN NORTH END FIRE

Several hundred dollars' worth of hams were consumed in a fire at the packing house of Morris & Co., packers, at North and Cross streets today. The fire, of unknown origin, started on the second floor of the four story brick building. A dense smoke, due to the burning grease, hampered the efforts of firemen.

Charles H. Stockton, manager for Morris & Co., estimated the damage at from $2,000 to $3,000. His total, in addition to the hams, a large quantity of eggs and butter were damaged.

GOOD SECOND-HAND TRADE AT WELLESLEY

Both the second-hand book exchange and the second-hand furniture exchange at Wellesley College were successful during the first week of the Ward Society. Esther Moody, 1920, of East Northfield, managed the book exchange, which was located in the chapel basement. More than 15,000 books were handled. Ethel Schaffer, 1920, of Newark, managed the furniture exchange. It is also in the chapel basement.

COURT STREET HOTEL MEN UNDER ARREST

Isaac Gordon and John Webber, both actively engaged in the management of the Hotel Higgins at No. 124 Court street, were arrested on warrants issued on the strength of evidence gathered by the Watch and Ward Society, who claim the house is of questionable repute.

BONUS DELAYED, MOTHER IS TO BE EVICTED

Unable to Pay $25 Due on Mortgage; Burrill Says He Is Sorry

A case of more than unusual distress arising out of delayed payment of a bonus, was told the American by the mother of a former member of the 101st Regiment, whose mortgage is to be foreclosed because the State cannot give her the $100 bonus until after pay-day next Wednesday.

"We would have had the $100 bonus this week," she explained, "except that my boy made one mistake in filling out his application. He merely put the name of his town, Malden, where he should have put the date and the date where he should have put the name of his town. The blank is therefore thrown out because of that and he is asked to write another. That delays payment for a week or more and that means we lose our house.

IS TOLD TO VACATE.

"This morning I have received a notice to vacate, because $25 which was promised for the holder of the mortgage cannot be paid. That $25 would have been paid, and the house saved, if it had not been for the hidebound, red-tape-encircled officials at the State Treasurer's office, who threw out my boy's application for such a little error as reversal of answers.

"But there are other things with regard to war payments that the American should give publicity to, for it will help many other mothers and, many other boys except me and my son. Take the allotment. I have never received all of that due me, and the war is over a year now. At first I sent a letter of inquiry to it by the same woman at the treasurer's office that my boy had not filled his application form correctly. She found where it was, and she went back and got what she claimed.

NO THIRD PAYMENT.

Then the third payment due me from the government is also missing. This is the pay the government promised to give wounded boys while they were laboring at home.

"My son is going to a local business college in order to learn a trade. He enlisted for his first month's pay, but not the latter in tears. 'They forgot to put my name on the list,' said he, and I cannot help you, mother, to save the house. They lent me $5 instead of the $30 that the government agreed to pay me.

"There is in which story," the mother concluded. "A story of delay, by officials who do not care, so long as they make their pay, or a story of boys walking about the city with their feet on the ground, while payment of all that is due them the government made to its soldiers, lingers on the desks of officials who have not seen sleepy fit to put through the details with a little intelligence suited to the importance of my family in every war since 1812, but, were there another war I should use my influence to keep my son right at home."

The boy in question was classed among the 95 per cent wounded, and, at the present time, has no use of his left arm. He was discharged from service the first of September.

Treasurer Charles L. Burrill, when told the story of Mrs. Malden, said he was "sorry the woman would lose her house."

LONG AT LAWRENCE AND LOWELL TONIGHT

Richard H. Long, Democratic candidate for Governor, and other members of the Democratic State ticket, will address rallies this evening in Lawrence, Andover and Lowell. The Lawrence meeting will be held at Franklin and Essex streets at 8 o'clock. Willis Ames Chandler will preside. The speakers will include Mr. Long, Hon. Joseph A. Conry, candidate for Attorney-General; Mr. Chandler for Auditor; Mr. Vaccaro, candidate for State Treasurer; A. J. H. Carter, candidate for State Auditor, and Hon. Joseph H. Wilson, candidate for Lieutenant-Governor. Joseph H. Meehan is candidate for State Secretary. The Andover rally will be held in the town square at 8 o'clock, with Joseph H. Lynch presiding. The Lowell rally will be held on the Bonfire Fair Grounds at 8 o'clock, James Hoatin presiding.

NAME "BAYER" MEANS ASPIRIN IS GENUINE

For Toothache, Neuralgia, Pain, Colds, Headache!

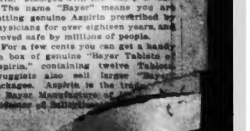

You want relief—quickly and safely! Then insist on genuine Bayer-Tablets of Aspirin," stamped with the "Bayer Cross."

The name "Bayer" means you are getting genuine Aspirin prescribed by physicians for over eighteen years, and proved safe by millions of people.

For a few cents you can get a handy tin box of genuine "Bayer Tablets of Aspirin," containing twelve Tablets. Druggists also sell larger "Bayer" packages. Aspirin is the trade mark of Bayer Manufacture of Monoaceticacidester of Salicylicacid.

Maurice Hats

STYLE WITHOUT EXTRAVAGANCE

An Exceptional Sale of

NEW FALL HATS

Distinctive and Becoming

TRIMMED Millinery

Unparalleled Values

Charming models, repeating the lines and general effect of smart imported Hats brought over in the earlier season by leading manufacturers and which summed up the trend of the styles for the coming season.

These Hats have been made up of good quality velvet, large and medium shapes, in black and the fashionable colors.

No. 1. **Brocade Hat**—Panne velvet and brocade in one of the season's smartest irregular brim hats. $16.00 value **$12.98**

No. 2. **Panne Velvet**—New side roll shapes, pompom trimming. $12.00 values **$9.98**

No. 3. **The Jockey Poke**—Lyons velvet, soft crown, poke shape with underbrim embroidery of chenille. $10.00 value **$8.98**

No. 4. **Goose Feather Brim Hat**—Velvet crown and facing. $12 value. Special.. **$7.98**

No. 5. **New York Chin-Chin**—With underbrim trimming of ribbon straps. $10.00 value... **$7.98**

No. 6. **Large Rolling Sailor**—Ostrich edging with ribbon and flower trimmings. $9.00 value **$6.98**

No. 7. **Paon Velvet**—New, off-the-face model with silver ornament trimming. $8.00 value.... **$4.98**

No. 8. **Paon Velvet**—Soft brim, off-the-face hat, fancy stick-pin trimming. $8.00 value.... **$4.98**

VEILING SALE

Package veils, 1¼ yd. lengths, in black, brown, navy and taupe, at 15c

Also a Full Line of New Veilings.

SPECIAL

Second Floor Bargain Sale

500 TRIMMED HATS

Values $8 to $10

$4.98

Maurice

16-18 Winter Street

Don't Forget the Number. Entire Building. Next Door to A. Stowell Co.

LORD DUNSANY, FAMED AS PLAYWRIGHT, VISITS U.S.

©PHOTO BY INTERNATIONAL

Lord and Lady Dunsany photographed on board the steamship La France, which brought them from England to New York. Photograph copyright by International.

New York, Oct. 10—Two Irishmen, one of them didn't care to discuss home rule or the lack of it in Ireland, were among the passengers on the steamship France when she arrived here. The Irishmen were Lord Dunsany, the famous author-dramatist, and John O'Sullivan, the tenor.

Lord Dunsany, who is here with his wife, on their first visit to this country, said that he had no interest in politics, Irish or otherwise. This creator of "Gods and Men" and other tales of a new mythology, and of a series of one-act plays which have become known the world over, said that an interviewer who asked him political questions had come to the wrong pier.

"Why ask me of the politics of Ireland?" he demanded to know. "I have sent to this country some Irish inspirations which I consider as I consider any art, vastly more important than politics. When you look back three or four hundred years, how many names can you recall of politicians? But you have no difficulty in recalling the names of famous artists. The work of politicians is but fleeting. It is changed every few years, but the work of the artist lives forever without change as he creates it.

DISLIKES POLITICS.

"Personally I consider politics on a lower plane than the arts. Some people may consider that politics occupies a higher plane. They may be right in their views. But personally I take no interest in politics and hence am no authority on the subject. There are about a half million of countrymen of mine willing to discuss politics with you. Not always perhaps for best interests of either themselves or their country.

"In my work I have always dealt with man not as an individual struggling against a political issue, but as man struggling against fate, destiny, or whatever you wish to call it. Such a struggle is eternal, not something that passes or changes over night.

"It is right that some men should occupy themselves with politics but is hardly more fair to ask an artist to discuss politics than it is right to ask a politician to discuss the arts."

FOUGHT IN GREAT WAR.

The nephew of Sir Horace Plunkett, who, besides being an author-dramatist is an agriculturist of some note in Ireland, is an extremely tall, well-built man. He fought with the Coldstream Guards in the World War.

His blue eyes twinkled as he said: "I believe that the arts are the principle agencies for the advancement of men. And I believe that we are living in an age when that advancement is going to be great. All of the arts will contribute," and none more so than the drama. If you want me to talk of strange countries, and races of men, tropical jungles, airplanes, and interpret for you the rhythm which pervades them, that I might undertake to do. But from politics I shrink."

BRINGS EIGHT PLAYS.

Lord Dunsany stated that he had brought to this country eight new plays, including several four-act ones. All those produced hitherto have been one-act plays. He has also brought two new volumes of tales. Speaking of the effect of the world war on literature and other arts, he said:

"I believe that twenty years from now will be a golden age such as the arts never knew. You have a race of young men who, through the war, have received a terrific impression into their early years.

"Armed with this impression, and drawing at the fertile field of whole countries in ruins, they will produce arts compared to which all that the past ages have known as arts will be pygmies. Our age and the ages which preceded it have had to go away back to Troy and the ancients for their materials.

"Today the materials of art and of romance are scattered through every village of Europe. Time will give what we lack today—the proper perspective."

SPRINGFIELD ARMORY TO INCREASE OUTPUT

Springfield, Oct. 10.—A large increase in the production of the Springfield Armory will be developed at once, according to Colonel L. D. Dubbell. The force of employes will be raised from 2,500 to nearly 3,000. The output of Springfield rifles will be increased from 300 to 370 a day.

WEYMOUTH LEGION ELECTS DELEGATES

The Weymouth Post, No. 79, American Legion, at its semi-monthly meeting, elected delegates to the State convention to be held at Worcester, October 15 and 16. Those elected were: Commander William Connell, Arthur Reed, Thomas McCarthy and Pasquale Santacroce.

Herpicide Mary Says:

No Matter What the Color of Your Hair Is-- NEWBRO'S HERPICIDE Will Not Change it in the Least

Sold Everywhere

Applications at Barber Shops

VOLUNTEER CO-OPERATIVE BANK

Assets $3,250,000.00

5 1/8 PAID FOR PAST NINE YEARS—and we do more

Your Monthly Deposit of $1 to $40 goes on interest each month and is compounded every 3 months.

If You Deposit With Us Each Month-In 12 Years

$1.00	WILL	$200.00
5.00		1000.00
10.00	BE	2000.00
20.00		4000.00

Call Today—Bring a Dollar

120 Tremont St. TEL. MAIN 4900

WARNS AGAINST 'CUT PRICES' BY GERMANY

Peace Declaration Will Mean Flood of Cheap Goods to America, Says Smoot

Washington, Oct. 10.—Congress must build defences against German commerce as soon as the peace treaty is ratified, Senator Reed Smoot of Utah declared today.

Germany is prepared to flood the United States with dyestuffs, surgical goods and glassware, as soon as trade relations are formally resumed, and American industry will be forced to compete against prices which will be so low as to be unfair, Senator Smoot believes.

"Every German port of embarkation," he said, "is now loaded with goods which Germany will send to this country the minute that peace is declared."

To offset this, Senator Smoot has prepared an "anti-dumping" bill which would give the Secretary of the Treasury power to forbid importation of goods sold to importers at unfair prices.

Odd Fellows Praise Coolidge

Governor Coolidge's stand during the police strike was indorsed at a meeting of the Triple Link League of Massachusetts, representing 200 encampments, lodges and cantons of Odd Fellows.

Foes of Drink Now Hope to Make France 'Dry'

By International News Service.

Paris, Oct. 10.—American prohibitionists are preparing to open a fight to make France "dry," according to the Paris edition of the London Daily Mail today.

The newspaper reports the arrival here of Robert Johnson and Frederick Shackleton, who have been in charge of the preparations for the prohibition fight in Great Britain.

They are said to be awaiting "ammunition" before opening their crusade here, and meanwhile are living in an obscure hotel.

REV. FR. GEOHEGAN ELECTED PRESIDENT

The Young Men's Catholic Association of Boston, meeting at No. 41 East Newton street, elected officers as follows: Reverend president, Rev. John J. Geohegan, S. J.; reverend treasurer, Rev. James L. McGovern, S. J.; president, James J Mahar; secretary and dean of the evening classes, Joseph H. Farren; members of the board of government, Timothy J. Brinnin, Joseph L. Hern, Thomas Hurley, John G. Long, Henry H. O'Connor, Vincent F. Roberts and Charles D. Sheehy. Father Geohegan, the reverend president, is head of Boston College High School and rector of the Church of the Immaculate Conception.

O'BRIEN SERVES BUT 6 HOURS IN JAIL

Boston Fish Pier Head, Sentenced for Perjury, "Works Out Time" Reading

William J. O'Brien, president of the Boston Fish Pier Company, who was sentenced by Judge Aldrich in the United States District Court to a day in the East Cambridge Jail and fined $500 for perjury, has left that institution.

O'Brien was in the East Cambridge jail just six hours and forty minutes. He arrived there in custody of Deputy United States Marshal Bradley. O'Brien was dressed in a grey sack suit, an olive colored soft hat and wore tan shoes. He carried a bundle of newspapers and two magazines under his arm.

He was greeted by Sheriff John R. Fairbairn, who turned him over to the booking officer, Leo Shields. Here the jail rules stepped in. O'Brien had to throw away a cigar he was smoking. He also had to discard the bundle of newspapers. No daily papers are allowed in the jail and the only thing permissible to smoke is a pipe.

O'Brien read the two magazines he had brought with him in his cell until 9 o'clock. Then the jail lights went out and he sat in darkness waiting for the jail officials to release him at midnight.

Lucky Fellow Finds Pint He Threw Away Five Years Ago

A Jamaica Plain man, who shuns publicity in this particular instance, is the proud possessor of a full pint of extra good XXXX whiskey that he knows is at least five years old. It happened this way:

Five years ago a friend insisted that he take a pint of the then common stuff home with him. Not being a drinking man he tried to refuse, but the friend insisted that he "keep it in the house."

The man's wife induced him to throw the bottle out the window. It rolled down an embankment at the side of the house. The other day Mr. Husband was browsing about beneath the embankment, and poking around, the neck of a bottle protruded. He flashed it to light and beheld the now almost invaluable pint. Now, he says, Friend Wife heartily agrees with him that he'd better keep it secure.

FEAR OF BOMBS CLOSE LIBRARY WASHROOMS

Because they feared that someone might plant a bomb in the Boston Public Library during the police troubles, officials have closed the washrooms and toilets for public use. They further state that these will not be reopened until conditions have become normal.

C. F. Hovey Co.

MERCHANDISE UP TO A STANDARD

CHARMINGLY YOUTHFUL ARE OUR

Misses' Dresses of Many Styles

SHOWN IN THE GRAY SHOPS, SECOND FLOOR

These dresses are distinctly suited to the molded lines of youth. They feature the latest touches from all diverging sources. The one-piece dress is indispensable.

Checked velvet in shades of brown is used to develop this effective afternoon FROCK. The self material buttons, the pockets and buckled belt aid the nutria collar in giving distinction. The sleeves are snugly buttoned.

$105

Practicality is the keynote of this serge FROCK with a braid trimmed tunic provided with bone buttons, and is a concession to the Russian blouse. A girdle gives grace and the braid trimmed sleeves and round neck are pleasing features.

$35

Navy satin in rich tone made with the new tier skirt, with buttons in self material used in a side decoration, the round neck and slightly bloused waist, all give a youthful character to this FROCK that might easily venture to an informal dinner.

Other models are shown in two-toned material and popular French blue.

$45

Semi-dressy FROCKS of navy, cocoa brown and black serge and tricotine, have a sidewise tunic slightly flared. A sash girdle of black silk lends a jaunty effect and blue and black embroidery adorns the waist—sparingly used, therefore distinctive.

$25

Women's Silk Hosiery. $1.95

In black and white and desirable colors. Slight irregularities in the weave; reinforced heel and toe. All sizes.

Women's Silk Stockings, full fashioned, in black, white and desirable colors. Slight irregularities in the weave.

$1.50

Women's Silk Stockings, with cotton garter tops and mock seams; slightly imperfect. In black and desirable colors.

95c

C. F. Hovey Co.

STORE HOURS: 9 TO 5:30

"Is My Hat Becoming?"

You ask your mirror, whenever you want to feel especially self-possessed. Whether you are setting out to solicit for your pet charity, to read a paper at your club, or for an interview about a position in business, **it is remarkable how much confidence the right hat gives you.**

Super Style HATS

Trade Mark Registered

In such variety that finding your type of hat is easy.

Once you have worn a Super-Style hat you will come back again and again. These moderately priced hats are exceptional values.

Small Tailored Hats
Large Dress Hats
Smart Hats neither very large nor very small

The New Shapes The New Colorings
The New Trimmings

Lyons, Silk and Panne Velvet Hats with Ostrich, Flowers, Ribbons and Fancy Trimmings

Black, Brown, Navy, Taupe and Two-Tone Combinations Predominate

$5.00 $6.50 $7.50 $10.00

Second Floor, North

Friday and Saturday

A New Suit for Columbus Day

Brisk, snappy, October days, make you feel like getting into a smartly-tailored Fall Suit without delay. With the holiday coming, you'll surely want your suit now.

The Ripple Suit Has Youth to Commend It

Misses' Veluor Ripple Suits

(Pictured)

Jacket with the slightly nipped-in waistline, semi-fitted above and flaring jauntily below the narrow cross belts. A slit pocket, like a man's watch pocket, looks very smart indeed. The Sealine collar fastens high and snug about the neck.

Navy, Brown and Taupe

$45

Velour Ripple Suit, Sealine Collar, $45

Long, slender lines distinguish the Misses' Velour Superior Suit. Handsomely fur-trimmed collar, cuffs and band of Sealine.

The long loose panel back, with its box pleat, buttons and fur trimming is sure to prove becoming.

The belt threads through the panel to cross in the front like double belts. The pockets have triangular flaps. A fancy figured lining is the last touch of distinction.

Velour Superior with Sealine trimming, $75

Reindeer, Brown and Blue **$75**

Second Floor, Centre

Have You Seen the New Bead Department?

Everything Has Beads on This Year

Beads for Bags Beads for Hats
Beads for Dresses Beads for Blouses

By the String, by the Bottle, by the Dozen

Third Floor, Centre

Mail Orders Filled

R.H.White Co.

Telephone Orders Filled

Down to 4° Above Freezing Already!

It Will Be Lower Than That Soon Enough

MEN'S Warm Underwear Underpriced

Cold weather and the high prices generally prevailing will combine to send cold shivers down a good many backs. But this sale, with its good warm, dependable underwear and its reduced prices, will bring a cheerful glow to those who read and get ready now—when the "going" is at its best.

Medium Weight

Men's Medium Weight Ribbed Shirts and Drawers, satin faced shirts with long sleeves, ankle length drawers, for..... **85c**

Heavy Weight

Men's Heavy Weight Ribbed Shirts and Drawers, long sleeve shirts, ankle length drawers, for..... **$1.15**

Heavy Weight

Men's Ecru Color Heavy Weight Ribbed Union Suits, long sleeve, ankle lengths, for **$1.65**

Heavy Weight

Men's Heavy Weight Gray Ribbed Union Suits, sateen trimmed necks, long sleeve and ankle length, for..... **$1.95**

Heavy Weight

Men's Heavy Weight Natural Gray Color Shirts and Drawers, braid trimmed shirts, regular and stout drawers, for..... **$1.50**

Medium Weight

Men's Medium Weight Natural Gray Color Shirts and Drawers, sateen trimmed shirts, regular and stout drawers, for.. **$2.00**

Heavy Weight

Men's Heavy Weight Natural Color Shirts and Drawers, plain front shirts, regular and stout drawers, for..... **$2.00**

Heavy Weight

Men's Part Wool Shirts and Drawers, heavy weight, regular and stout drawers, for..... **$3.00**

Heavy Weight

Men's White Heavy Weight Shirts and Drawers, all regular and stout sizes, for..... **$1.75**

Medium Weight

Men's Medium Weight Part Wool Shirts and Drawers, sateen trimmed, regular and stout sizes, for..... **$2.75**

Heavy Weight

Men's Heavy Weight Part Wool Union Suits, regular and stout sizes, satin trimmed necks, closed crotch, for..... **$6.75**

Heavy & Medium Weight

Men's Natural Color Part Wool Union Suits, heavy and medium weight, regular and stout sizes, for..... **$4.00**

Medium Weight

Men's Fine Medium Weight Lisle and Wool Union Suits, satin trimmed neck, regular and stout sizes, for..... **$6.00**

Heavy Weight

Men's High Grade Silk & Wool Union Suits, gray or white, long sleeves, ankle length, regular sizes, double button back, closed crotch, for..... **$10.00**

Light Weight

Men's Light Weight Cream Color Union Suits, long sleeves, ankle length, regular and stout sizes, for..... **$2.00**

Street Floor, Centre

BOYS' CLOTHING ISN'T SO EXPENSIVE IN THE BOYS' OWN STORE

And in Several Respects It Is Better, for One Thing:

Every Boy's Suit Is Guaranteed to Give Satisfaction. That Means —A New Suit If You Are Not Satisfied with the Wear.

The many new friends that are coming to the Boys' Own Store every week, the new charge accounts that are being opened, the sight of so many parents and so many boys here day after day, proves one thing at least—that parents must be finding out by actual comparison that the best values in Boys' Clothing are here.

Boys' Heavy All Weather

Mackinaws

Handsome heavy materials in new models, waterproofed. Sizes 7 to 16. For.... **$7.95**

Boys' All Wool High Grade Norfolk Two-trouser

Suits

In the gray, brown and heather mixtures, made in the newest models, with two pairs of full cut and strongly lined trousers. Sizes 8 to 18. For **$16.50**

Proven All Wool by Our Consulting Chemists

Boys' High Grade

Blouses

Neck band style, some of separate collars. Genuine French double cuffs. Sizes 6 to 14. For..... **95c**

Boys' Fancy Mixture Juvenile

Overcoats

Sizes 2½ to 10, in handsome fancy mixtures, strongly lined. For.... **$7.75**

Boys' Patent Leather

Shoes

Sizes 2½ to 6. Widths B, C, D. Button style. Cost almost twice as much wholesale as our retail. For..... **$4.00**

Boys' Sheepskin Lined

Coats

Made longer than the regular length. Extra big sheep collar, belted style; reinforced muff and side pockets. Knitted wind protector in sleeves. Sizes 10 to 18. For **$9.95**

Boys' Two-trouser Norfolk

Suits

In fancy mixtures of strong materials, two big pairs of lined trousers. Sizes 7 to 18. For.... **$9.95**

Boys' Solid Color Kiddy Cloth Wash

Suits

Guaranteed fast colors. Blue, brown, gray and green. Middies, Norfolk, Etons, Oliver Twist, Sizes 3 to 10. For **$2.45**

The Sanitary No-Tip

Children's Hair Cutting Shop

Quick Service

Going Away for Columbus Day?

Misses' Frocks

of Tricotine and Velveteen

At $25

The Navy Blue TRICOTINE DRESS Pictured

—Gets its fullness at the hips by means of big pockets. The belt threads its way through panels in the back to tie in front with long ends..... $25

The VELVETEEN Dresses

At $25

Are Refreshingly Youthful

—A little mandarin style, with a satin girdle passing through slits and embroidery at the neck and tunic band is especially good..... $25

Navy Tricotine, $25

Do you prefer the wide hip line? **A braid trimmed velveteen dress** shows it. A cord girdle and braid trimming are used. Many black and brown velveteen..... $25

Second Floor, Centre

You'll get the most out of your Winter Coat by buying it now

In a new Winter coat, you welcome these brisk, cold mornings and evenings.

Misses' Velour Coat with Sealine Collar, $37.50

Misses' Wool Velour Coats

With Sealine Collars

STITCHERY outlines a panel effect in the back, and there are large buttons to set it off. The pockets are cut in a novel shape you're sure to look at twice.

When the sun gets warm at noon, you may turn back the Sealine collar and show its full depth. There's a fancy figured lining. Brown, Navy and Taupe.

For $37.50

Leather Sport Coats..... $45

Leatherette Reversible Coats, rainproof, with heavy mixture on reverse side..... $45

Yoke-Lined Leatherette Coats..... $25

Beaver, Plush, Black Plush

Caracul and Astrakhan Coats, chiefly in short, flaring, sport styles, some with fur collars,

$37.50 to $75

Second Floor, Centre

Charming New Hats

For GIRLS, 6 to 16

DOES she look her best in a tailored hat, with streamers fluttering in the wind, or does she prefer a dress hat just now, with bright colored ribbons and maybe some fluffy feather trimming?

Splendid Choosing in the Girls' Hat Section

at $1.98, $2.98, $3.98, $4.98

GIRLS' VELOUR HATS

Fluffy velour hats with grosgrain band and tailored bow. Black and colors.

Special Value at

$2.75

Second Floor, North

WIFE SAYS SON WAS KIDNAPED BY FATHER

Fitchburg, Oct. 10.—Mrs. Hilma A. Laine, No. 24 Fourth street, reported to the police that her son Toosie, three, had been kidnaped by his father, Robert M. Ostlund.

Mrs. Laine said that while she was at work at the Ardee Mills her husband entered the house and took the child from the woman who was caring for it.

$10,000 BLAZE KEEPS FIREMEN BUSY AN HOUR

A stubborn fire, which was probably caused by a defective chimney, occurred in the attic of the home of Mrs. Oliver Durrell at the corner of Harvard and Dana streets, Cambridge.

The blaze, which was confined to the top of the house, kept the firemen busy for an hour. The damage was estimated at $10,000.

Nasty Colds

Get instant relief with "Pape's Cold Compound"

Don't stay stuffed-up! Quit blowing and snuffling! A dose of "Pape's Cold Compound" takes away every trace of misery in but a few moments, relieves the headache, dullness, feverishness, sneezing, soreness, stiffness.

"Pape's Cold Compound" is the quickest, surest relief known and costs only a few cents at drug stores. It acts without assistance. Tastes nice. Contains no quinine. Insist on Pape's!—Advertisement

HARVARD TO AID IN THEATRICALS OF B. U. GIRLS

Y. W. C. A. to Present the "Frolic of 1919" in Jacob Sleeper Hall Tonight

Harvard talent will aid in tonight's "Frolic of 1919" at Jacob Sleeper Hall, No. 688 Boylston street, given by the Young Women's Christian Association of Boston University. Gerard Lubin, a Harvard student, will give an exhibition dance, and a quartet from Harvard may be secured for the occasion.

With a popular Boston society girl as a "bride," the "Frolic of 1919," has great interest for Boston University students and their friends. Miss Louise Sullivan of Bay State road will be the bride tonight. She is one of the best liked girls at the College of Liberal Arts.

A one-act play will be put on by Ida Herbill, '22, a talented Russian girl, and Frances Gay, both of Cambridge. Miss Gay is stage manager for the entire performance as well.

Other numbers include tableaux representing magazine covers. There is "Miss College Girl," Phyllis Addison, '20, Newton; "Miss Evening Dress," Joy Ingraham; "Miss Red Cross Girl," Ruth F. Kimball, '20, Newtonville; "Miss Sanitary Girl," Reba E. Flint, '22, Winthrop; "Miss Winter Girl," Anna McGovern.

Sports will be incorporated by Miss Angelina Funal of Marlboro in tennis garb, tennis being a favorite sport among B. U. girls.

Songs by Miss Dorothy Ay of Cambridge, dances by Miss Carolyn Reine and Miss Joy Ingraham and readings by Miss Gretchen Dillenbeck complete the program.

RETIRED MERCHANT HIT BY TROLLEY CAR

Augustus Cohen, seventy-two, a retired crockery dealer, was struck by an outbound car of the Bay State Street Railway Company in City square, Charlestown, early today. He was taken to the relief hospital and has abrasions of the scalp and right leg. His home is at No. 56 High street, Charlestown.

LOUISE SULLIVAN, bride in the "Frolic of 1919," to be given tonight by Boston University girls (above), and Esther V. Thurston, president of the Y. W. C. A. of the university, in charge of the affair.

TOBACCO MEN TO FIGHT W. C. T. U.

Form League to Combat Move Aiming at Ban on Weed

New York, Oct. 10.—The tobacco men are to lock horns with the anti-tobaccoinists. This announcement was made by the association opposed to national prohibition, which stated that an organization known as the Allied Tobacco League of America had just been formed to make a militant fighting against the W. C. T. U. and its campaign for a constitutional amendment prohibiting the growth, sale and use of tobacco.

The league, whose headquarters will be in Cincinnati, will include in its membership, growers, leaf dealers, warehouse men, manufacturers, jobbers and retailers of tobacco products, and bankers and consumers as well. There will be branch offices in New York, Detroit, New Orleans and San Francisco.

The league's first meeting was held in Cincinnati, it was learned here.

MEDFORD APPROPRIATES $12,000 TO DREDGE MYSTIC

At a meeting of the Finance Commission of the Medford Board of Aldermen the suggestion of Mayor Benjamin F. Haines regarding the dredging of the Mystic River was adopted and a sum of $12,000 was appropriated.

The cities of Malden and Everett have already made allowances for this work, and have set aside sums from the municipal treasuries for the work.

Lawrence Boy Speaks After Remaining 12 Days Senseless

Lawrence, Oct. 10.—Unconscious for 12 days, O'Leary D. Annunzio, 10 years old, regained his senses at the Lawrence General Hospital and spoke for the first time since September 26.

The boy was struck by an automobile truck near the Wood Mill and was rushed to the hospital where it was thought he would die. His case puzzled the physicians for, although he remained unconscious, he apparently did not get worse. His injuries consisted of a fractured arm and injuries to the head.

Although his name is still on the danger list the hospital authorities report that he is resting comfortably.

TWO JAILED FOR ATTACKING POLICE

New Bedford, Oct. 10.—Heavy jail sentences were imposed on two laborers who participated in recent strike riots at the plant of the National Spun Silk Company. Albert Jose Mendes of No. 181 Belleville avenue, who struck Patrolman Thomas A. Bunner with a paving stone, was given six months in the House of Correction. Joseph Cunha of the same address was given nine months for assaulting Policeman David J. Poirier.

FREEMAN GETS DIVORCE; SAYS WIFE SPENT $75,000

Frank P. Freeman obtained a divorce in Superior Court from Bertha B. Freeman. They were married in 1903 at Newport. At the time he was an engineering student in the Stevens Institute.

He had received $100,000 from his father and he told the court his wife had dissipated $75,000 of it. She left him December 14, 1918.

HINES ORDERS EMBARGO UPON N. Y. EXPORTS

Strike of 100,000 Dock Laborers Ties Up Shipping and Cargoes

Director-General Hines of the Railway Administration today issued an order stopping the issuance of permits for exporting merchandise from the port of New York, according to a Washington dispatch received here. This is because of the strike of 100,000 longshoremen in that city. The docks are congested, and to receive any more freight would add to the difficulty.

By International News Service.

New York, Oct. 10.—Federal Food Administrator Arthur Williams, fearing that 5,000 carloads of perishable food will rot on the docks here, announced today he would strive to persuade striking longshoremen to handle the food during the negotiations that have been opened between the strikers and their employers for more pay.

A committee of three from each of the twelve local unions, representatives of the shipping interests and the National Adjustment Commission met today in an effort to settle the strike which is estimated to have made 100,000 men idle. It was reported the strike might spread to the port terminal workers, including firemen, deckhands, cooks and water tenders on railroad boats. Marine firemen are understood to have voted not to operate boilers of ships loaded by non-union men. Leaders of the International Longshoremen's Association have succeeded in inducing the strikers to replace their cases in the hands of the union, failing, however to win promise of a return to work during negotiations.

The port has been tied up by "an irresponsible mob of longshoremen, who have been stampeded into an unauthorized strike by I. W. W. and Bolshevik influences."

This explanation of the manner in which the strike was brought about was given by T. V. O'Connor, president of the International Longshoremen's Association, which, according to Mr. O'Connor, has no sympathy whatever with the strike.

55,000 MEN ON STRIKE.

With fully 55,000 men on strike and inflamed by radical literature which is being circulated freely among them, the strike has passed the point where it can be controlled by any ordinary means, either by government or union officials.

The gravity of the situation was placed before the Washington authorities by Benjamin M. Squires, secretary of the National Adjustment Commission, whose recent award the longshoremen have flouted by striking.

Mr. Squires' communication was addressed to Secretary Baker, Daniels and Wilson, of the Departments of War, Navy and Labor. He declared the trouble was caused by "a radical minority which has been able for the time being to stampede the great majority of fair-minded workers."

Five thousand carloads of perishable foodstuffs are being held up through lack of men to handle the goods, it is reported.

FRENCH LINER DELAYED.

The French line steamer France was the last steamer to dock, and she came in only after being delayed eighteen hours and her crew handled the passengers' baggage. The Rochambeau made the port but was unable to dock, owing to the strike.

Appeal has been made by union men to Samuel Gompers, President of the American Federation of Labor, to use his best office to terminate the strike.

The "One-Cloth" Polish

Once over the furniture and the work is done.

A second cloth, a second operation not necessary.

Restores original beauty of furniture—makes it just-like new.

Use Little! Rub Dry!

LYKNU POLISH

VORENBERG'S GREAT BARGAIN BASEMENT

WASHINGTON, HANOVER AND ELM STS.

We guarantee the merchandise advertised below correct in style, dependable in quality, and these offerings are much less than even our usual Bargain Basement prices.

Boys' Corduroy SUITS

Durable quality corduroy, in the wanted mouse shade, Norfolk coat style, knickers lined and taped. Sizes 7 to 18. Positively the only store in New England where you can obtain such a dependable corduroy suit at this price.

$5.95

Boys' Russian OVERCOATS

(Sizes 3 to 10)

Just 58 button-to-neck style fancy mixtures, in desirable dark patterns; serge yoke with fancy wool lining; belt all around.

$4.95

Juvenile Overcoats

Another high-grade lot of little boys' Winter overcoats. Mostly two or three of a kind. Priced low to clean up odds of our higher grades.

$6.50

Boys' Flannel Blouses

Of striped flannel, first quality, yoke back and open cuffs. Sizes 8 to 14 years.

95c

Boys' Heavy Sweaters

A good, warm sweater, in grays only; shawl collar, two pockets. Sizes 26 to 34.

$1.59

Boys' Winter Union Suits

Heavy jersey ribbed, made by the famous Hudson Mills. All first quality. Sizes 6 to 14.

98c

Little Boys' School Shoes

Made of the best leather, guaranteed to give excellent service. All sizes.

$2.95

MAYO MEN PRAISE WALSH FOR SPEECH

Congratulation to Senator Walsh for his speech in Congress on the proposed League of Nations is expressed by the Mayo Men's Benevolent Association of Greater Boston, which organization has issued a statement to the press embodying their approval of Senator Walsh's stand. The statement follows: "The Mayo Men's Benevolent Association of Greater Boston heartily commends Senator Walsh's address against the League of Nations, and thanks him heartily on behalf of the Irish race and all true Americans for his democratic spirit and the American principles enunciated."

ARRESTED THREE TIMES IN AUTO THEFT CASE

William R. Rust, twice before interested in two weeks, in Boston Central Court today on a third case of alleged automobile stealing. He was taken by Inspectors Hart, Sheehan and Carnes. This time he gave an address on Dunmore street.

Since his first arrest in a house in the Wilmington woods, when other men were also captured for local breaks there, the police have recovered four stolen cars and found owners for three of them.

14 Kt. Solid Gold WATCHES $12

An opportunity to obtain a Prize Watch. This probably is the greatest value ever offered in this or any other city. These cases are made of solid 14K gold through and through and so stamped by the manufacturer, so there can be no mistake about that. The movement is beautifully jewelled, tested, timed and regulated, all ready for the pocket, and carries with it our guarantee for 10 years. It will be sold for $12.00 with the distinct understanding that the money will be refunded (every cent of it) if it can be duplicated in any jewelry store in this or any other city for less than $25.00 cash.

(Signed) K. BURNS & SON Inc.

No Mail, Messenger or Telephone orders filled. No dealers supplied. We are headquarters for watches.

K. Burns & Son Inc.

5 Bromfield St., Cor. Wash. Boston, Mass. One Flight Up

Manufacturers, Wholesale & Retail Jewelers.

Open Saturdays Evenings Until 9 P. M.

Hereafter, there will be NO separate charge for charge accounts or for deliveries in our main store:

The cream of the Filene news today is

Filene's

Women's luxurious coats, $50 to $95

The five styles sketched are only a few of the beautiful hand-tailored new coats in the women's shop

Sketch 1. Women's luxurious vel-angora coats with a thick silky nap. The collar is high enough to warm the ears. Plenty of fullness, well belted. $85.

Sketch 2. Women's big, brown silvertip Bolivia coats, with extravagant collars of natural raccoon are silk lined and interlined. Hand made button holes for interesting square buttons. $85.

Sketch 3. Women's silvertone coats have big square sealdyed coney collars and are interlined clean to the hem. $55.

Sketch 4. Women's brown coats of velours de laine are lined and warmly interlined from deep shawl collar of opossum to hem. Belted all around. $50.

Sketch 5. In large as well as regular sizes, women's hand-tailored Bolivia coats, $65.

Plenty of big warm, silk lined, hand tailored Bolivia coats at $50 and $55.

A wide choice of wool velours coats with sealline collars at $65.

Rich crystal cord coats, silk lined and interlined, many fur trimmed, $95.

(Filene's—mail orders filled—fifth floor)

No. 1. $85 No. 2. $85 No. 3. $55 No. 4. $50 No. 5. $65

Applying the multiplication table to VALUE

FILENE'S is a specialty store—selling practically nothing but clothes.

CLOTHES have the spot-light here all to themselves. In a department store clothes are one of many lines.

What is the result? More values, better values, values all the year round, every day, every hour—values multiplied in number by the number of separate Filene shops, each one of which is a specialty shop.

In the case of women's dresses alone, there are five separate Filene shops, with five times as many values as though there were one shop. Each shop is so specialized it does as much business as many shops which include all dresses.

And the multiplication table is making better values in *everything* to wear all through Filene's every day.

Vel-angora coats have been extremely dears.

The figure on the left shows a Filene value in women's hand-tailored vel-angora coats in the wanted colors at $85 — the first coats of this material in Boston, we believe, at so moderate a price

Would you expect these **women's good-looking $15 serge frocks** *cost so little?*

$15 $15

Sketched left—Straightline serge dresses with a long sash belt. $15. The other serge frock with silk cord girdle has tracery embroidery in a lighter blue. $15.

In the Women's Inexpensive Dress Shop—nothing over $22.50.

(Filene's—mail orders filled—sixth floor)

Larger women's $3 GRACE corsets *take pounds off the silhouette*

Heavy white coutil, reinforced over the abdomen. Wide front steels taper to a narrow top. Wide elastic bands at bottom of back. Six good webbing hose supporters. Sizes 25 to 36. $3.

Bandeau brassieres, Sizes, 32 to 42, $1.

Pink mesh, finished with Cluny pattern lace.

(Filene's—mail orders filled—third floor)

Women's fur-trimmed coats, $32.50 *and* hand-lined suits, $35

These tidbits in the women's new inexpensive coat and suit shop

No coat or suit costs more than $35 in this shop.

Women's warm coats, lined throughout, with fur collars, $32.50.

Women's good, big, warm oxford mixture coats, lined to the waist, $25.

Silvertip coats with generous fur shawl collars, full lined, $32.50

Velours and broadcloth silk-lined suits, $32.50.

(Filene's—mail orders filled—fifth floor)

"FLEURETTE" one of 50 styles of women's $3 waists

"Fleurette" gets its name from the tiny embroidered flowers scattered on the collar, cuffs and front. Crisp lawn.

At $3 in the women's waist shop are waists with frills, waists with band-embroidery, and even waists made entirely by hand. Voile, batiste, lawn, and muslin.

(Filene's—mail orders filled—fifth floor)

PROTESTS JAP ATTITUDE IN SIBERIA

Graves Reports Tokyo Is Indifferent to Safety of American Troops

Washington, Oct. 10.—Reports to the War Department from Major-General W. S. Graves, in command of the American forces in Siberia, call attention to the fact that Japan is not properly safeguarding certain sections of the Trans-Siberian railway where American engineers are working.

The communication of General Graves is to all intents and purposes a protest but it remains to be seen whether the United States will make the basis of formal representations to the Allies.

This is purely conjecture, as the War Department is turning over the reports of General Graves to the State Department as they are received and neither department will discuss the situation.

The attitude toward conditions in Siberia which General Graves has assumed is known to the Japanese commander there. It is said here. Furthermore as is said to have made known that attitude in Tokyo. There is little doubt here that General Graves has determined that the withdrawal of the American troops will be necessary if present conditions continue.

The impression in official circles is that Japan has entered upon a policy to deliberately force a clash or the retirement of the American forces. In either event, this country would be playing into her hands, one high army official pointed out today.

It is declared that Japan has made friends with the most radical element in the Kolchak monarchist party, which was shown when the Japanese soldiers openly espoused the recent arrest of an American officer and soldier and the flogging of the latter by Cossacks.

The same official said there is no necessity for the retention of American forces in Siberia, but should they be withdrawn the State Department should demand adequate safeguards from the Allies for the American interests there.

DEMANDS AID FOR TORTURED ARMENIANS

Rector Calls on Episcopalians to Let Prayer Book Changes Wait

By THE REV. E. CLOWES CROWLEY,
Historiographer of the Episcopal Diocese of New York.

Written Specially for Universal Service.

Detroit, Mich., Oct. 10.—While we are sitting here Armenians are being murdered by the thousands. Instead of discussing changes in the prayer-book which concern nobody but ourselves, why does not this convention adopt resolutions about these foul atrocities and bring such pressure to bear upon the President and the Senate that they shall be brought to an end?

So dramatically cried Dr. Floyd W. Tomkins, rector of Holy Trinity Church, Philadelphia, as he introduced a resolution that the report on the new prayer book should not be considered at this convention.

With many other delegates he holds that in these critical days of social unrest and industrial strife the convention should give its whole time to larger questions.

The suggestion led to confusion, and at times the convention was wrought to a high pitch of excitement. The resolution to postpone consideration was defeated. A further wrangle ensued as to the method of considering the report, and this was finally referred to a committee.

Prayer book revision has been under way for six years, and the committee now presents its final report.

The provisions allowing reservation of the blessed sacrament, anointing the sick with oil, prayers for the dead and for a blessing for the grave are looked on with great disfavor by the low churchmen, and they will spare no effort to defeat the proposals.

Kornfeld's SPECIALTY BASEMENT

Another

MILLINERY

Offering at Low Cost For Friday and Saturday Shopping

(Closed Monday for Holiday)

Shown here in Black, Brown, Taupe, Copen, Rose, Purple, Red

OPEN 9 TO 6 INCLUDING SATURDAY

Plenty of Children's Hats 1.39 Up

Kornfeld's
SPECIALTY BASEMENT
65-69 Summer Street

Help Make "Thrift Week" a Success. Buy War Savings Stamps to the Utmost

GREATER GILCHRIST BIRTHDAY

MAIL ORDERS FILLED

FRIDAY AND SATURDAY

The Last Two Days of Boston's Great Sale

MAIL ORDERS FILLED

Women's Neckwear
Newest Fall Styles

Smart styles in new Oriental net top lace collars in the new Berlha shapes, net chemisettes, Venice lace collars.

$1.00

Men's and Women's

Umbrellas
Specially Priced $3.45

Made with durable and rainproof American taffeta cover, all silk case, full size paragon frame, handles bakilite inlaid and ring effects; arm hook or opera style.

Camisoles $1.29

Of crepe de chine and washable satin, with bands of lace and strap.

Envelope Chemise

Good quality crepe de chine, regulation top, daintily trimmed with filet pattern laces. Sale price..... **$2.39**

Bloomers—Of figured Secco silks. Full size. Sale price.... **$1.45**

Flannelette Pajamas—Two-piece slip over model, misses' and women's sizes. Sale price..... **$1.95**

All Over Flowered Designed

Petticoats

A new and very effective over flowered design petticoat, with very fine accordion plaited flounce with scalloped ruffles. **$2.69**

Sateen Petticoats—Very good quality of sateen in several desirable styles. Specially priced for this sale at **$1.85**

3500 Cards of

Buttons, Card 10c

In the lot are: Coat buttons, dress buttons, suit buttons and buttons for children's dresses; in fact buttons for all kinds of trimming purposes. Every size, color and style most wanted. We advise Early Shopping

Women's and Misses'

Silvertone, Velour or Broadcloth

Suits $49.75

Cut on smart, flaring lines or the longer tailored effects. Many have stylish collars of fur—all the Fall shades.

Suits $39.75

Youthful velour, silvertone or jersey in ripple flare, belted effects or smartly tailored styles, warmly interlined and silk lined—all the Fall shades and oxfords.

Women's and Misses'

Dresses $35.00

Tailored styles in tricotine, embroidered models in velveteen; also satin combined with georgette in straight line; distended hips or drapes; in fashionable colorings.

Dresses at $29.50

Tailored in excellent quality serge, with braid or embroidery trimming; panel or tunic effects; in navy, brown or black.

Dresses at $25.00

Distinctive models in serge or satin, smartly trimmed with braid, buttons, embroidery, tunics, drapes or long straight lines.

Serge Dresses $19.75

Velour Coats for Juniors, $18.75

Full flare belted model, also the new blouse back effect, featuring large convertible self collar, in navy or brown. Practical coat for the hard to fit junior. Sizes 13, 15, 17.

Velour Coats for Girls, $14.50

In sizes 10, 12, 14 years, made full box model, with all around belt, large pockets, self or plush covertible collar, lined throughout, in navy and brown.

Chinchilla Coats—For girls 6 to 10 years; made with belt, large pockets and button trimmed in grey, brown and navy **$9.98**

Extra Special, Girls' Bloomer Dresses, new fall plaids in light and dark shades, semi-high waisted, finished with belt, button trimmed, full cut bloomers, sizes 6 to 14 years.. **$2.98**

Crepe de Chine Waists
$4.89

Made of exceptionally fine quality crepe de chine with insets of cluny laces and splendid embroidery.

Dressy models that are unusually good value at this reasonably low price.

Handkerchiefs

Women's Pure Linen Handkerchiefs—Daintily embroidered corner designs in a variety of patterns..... **35c**

Women's Pure Linen Handkerchiefs—Hand thread drawn, ½-inch hem. Sale price..... **25c**

Men's Fine Quality Handkerchiefs, hemstitched, with tape border effect, each 17c, or..... 6 for **$1**

Knit Underwear

Women's Bleached Cotton Union Suits—Made low neck, sleeveless style and cuff knee. **45c**

Women's Fine Cotton Vests—Low neck, sleeveless style; sizes 34 to 38. Special this sale..... **19c**

Women's Bleached Cotton Pants—Open or closed, lace trimmed knee. Sizes 34 to 38..... **39c**

Silks & Dress Goods

36-in. Dress Satin

A fine, lustrous quality in navy blue or black for smart new dresses. **$2.50**

36-inch Fancy Silks—Handsome stripes and plaids for skirts or waists..... **$1.98**

36-inch Costume Velveteen—Very rich dress quality in all colors..... **$2.59**

40-inch Navy Serge Excellent quality for skirts or dresses, yard **89c**

42-inch Granite Suiting—Durable all wool material, in all colors for skirts or suits. Specially priced at.. **$1.69**

Men's All Wool Suits

$29.75

Pure worsted suits in neat mixtures, three-button model. Also many all wool blue serges in the lot.

Smart Models

For Young Men at $29.75

All wool flannel suits in plenty of blues, browns and greens; double breasted, belted and single breasted models.

MEN'S Negligee Shirts
$1.45

Percale. A good assortment of patterns, made with five-button front, soft, durable cuffs attached. 14 to 17.

Men's Pajamas—Flannelette, trimmed with four mercerized frogs. Sizes A, B, C and D **$2.95**

Men's Neckwear—A broad range of new patterns, wide open end shape. Sale price **55c**

Men's Union Suits—Heavy weight, jersey ribbed, long sleeves, ankle length, sizes 34 to 46. Sale price..... **$1.65**

Men's 35c Ipswich Half Hose

In black and colors, sizes 9½ to 11½. Sale price, pair.... **25c**

College Girls' Shoes

This smart style walking shoe is made with highest grade black calfskin vamps, Goodyear welt soles and fine quality black cloth tops. Note the low broad heels. Sizes 2 to 6, A to D widths. **$5.45**

Growing Girls' Brown Lace Shoes, specially priced in this sale..... **$4.65**

Women's Brown Kid Lace Cuban heels..... $7.85

Women's Black Kid Lace, Louis or Cuban heels. Sale price..... **$6.75**

Boys' Gun Metal Shoes, broken sizes up to 6, in this sale at..... **$2.90**

Men's Black Gun Metal Welt Shoes..... $4.95

Men's Brown Calf Narrow Toe, lace styles... **$7.65**

Children's Brown or Black Lace Shoes, sizes 6 to 11, at **$2.49**

Boys' All Wool Mackinaws $8.75

Half or Full Belted Models for Boys 8 to 18

Every boy should have a good all wool mackinaw, the ideal coat for wear and warmth. Heavy all wool mackinaw cloth, plain colors or fancy overplaids.

Little Boys' All Wool Blue Serge Suits

Made of good weight men's wear serge, positively all wool and fast color. Many models to choose from, including Ehons, Middy, Junior Norfolk and Russian sailors. 3 to 10 years. **$7.89**

Boys' Blouses, sizes 7 to 15 years, high count percales, chambrays and fancy ginghams, fancy stripes, few plain colors; a full cut, well made blouse.. **85c**

Boys' Corduroy Knickers, ages 7 to 17 years, good quality corduroy, soft and pliable; every pair guaranteed not to rip. All seams taped. **$1.39**

Women's Percale Dresses at $2.89

The popular Billie Burke model, just the style for a stout figure, extra sizes only, 48-50-52.

Anderson Gingham Dresses, in a variety of attractive plaids, made with organdie collar and cuffs, tunic or skirt, small lot at..... **$4.89**

We Give and Redeem Merchants Legal Stamps

GILCHRIST CO.

THE STORE OF PROGRESS

Laces, 12 yards 69c

Splendid lot of Valenciennes, fine matched sets, edges and insertions in all widths.

Printed Georgette Crepe—In rich dark or light shades for dresses, blouses, evening gowns, etc. A truly wonderful value..... **$2.75**

Announcing Our Complete Readiness For Fall With Authentic Style Creations

IN looking at the beautiful, stylish lines that we are displaying for Fall, a man might well wonder how we are able to maintain our accustomed standards of quality at the moderate prices.

Our lines this Fall are more comprehensive than ever before. The quality of each fabric is good. It will give the same satisfactory service that has always been a characteristic of our lines. The styles are clean-cut—and every one is a guaranteed standard brand.

Standard Brands of MEN'S CLOTHES On Credit

As Low As $1.00 A Week

N. SALLINGER

WE are the only Credit House in New England that sells these fine Standard Brands.

The high class methods of the N. Sallinger System make it available for the best manufacturers to market their clothing in Boston and New England on credit without loss of prestige.

Let's Go! to the American Legion's Military Carnival at Braves Field, Oct. 10 and 11

N. Sallinger Now Guarantees

to equal in make, style, value and price any clothing offered for sale by any clothing store in Boston and New England. He carries more high-class advertised standard brands than any other establishment, either cash or credit, in this city.

Young Men's High Waisted, Double Breasted Suits

ONE of the attractive Fall models is the double-breasted suit for young men. It has the stylish rope sleeve, soft front, with graceful roll on the lapel. The addition of a belt, or a half belt, adds notably to its loose, rakish lines. Remarkable values in all these standard brands.

Standard Brands $1.00 a Week

ADLER "COLLEGIAN" CLOTHES, of Milwaukee. Clothes of a national reputation; extremely smart.

PARAMOUNT CLOTHES, of Rochester, N. Y. Highest grade clothes of today, "snappiest" clothes in America for the clever dresser.

RICHARD SYSTEM CLOTHES, of New York City. The highest class ready-for-service garments in America.

CLOTHCRAFT CLOTHES, of Cleveland, Ohio. Exclusive garments that have the charm of distinctiveness.

SCHLOSS-BALTIMORE CLOTHES. Clothes beautiful, masterly tailored and designed; known the country over.

CHARACTER CLOTHES, of New York City. The highest grade of strictly union-made garments.

GRIFFON CLOTHES, of Baltimore, Md. High grade, well tailored, ready-to-wear apparel for gentlemen.

NATIONAL STUDENT CLOTHES, of New York City. Style, quality and make are all combined in this brand; especially adapted for the youth.

LINCOLN BRAND, of Boston. The very best medium priced clothes made.

ALCO CLOTHES, of Philadelphia, Pa. One of the best known and most widely advertised brands in the United States. Clothes of individuality for the young gentlemen.

CAMPUS TOGS, of Chicago, Ill. Clothes that speak the last word in style, quality and workmanship.

OVER 125,000 SATISFIED CUSTOMERS

BY FAR THE LARGEST CREDIT ESTABLISHMENT IN NEW ENGLAND

N. SALLINGER'S PEOPLES CREDIT CO

DIFFERENT FROM THE REST

501 Washington St., CORNER WEST STREET BOSTON

SPRINGFIELD 332 Main St.

IN THE HEART OF THE CITY

PROVIDENCE 256 Westminster St.

TEACHERS ASK FLAT INCREASE OF $600

Defend Former Attorney-General Parker for Efforts to Better Conditions

At the meeting of the Boston Elementary Teachers' Club in Huntington Hall, a motion was carried urging the School Committee to secure from the Legislature a flat $600 increase in wages.

Another resolution was passed which sets forth the claims of the teachers. They contended that they are not adequately paid for the service they render, and that they cannot meet the increased cost of living at their present salaries.

Former Attorney-General Parker was vigorously defended in the resolutions.

TEACHERS DEFEND PARKER.

The resolution follows:

"Inasmuch as recent newspaper statements tend to misrepresent the attitude of Herbert Parker, in his services for the elementary teachers of Boston, and cast discredit upon him, I move that the following statement, as expressive of the feeling of the great body of elementary teachers toward our honorable counsel, be adopted by this meeting:

"To whom it may concern: During almost ten years of service for the Boston elementary teachers, Herbert Parker has with utmost patience given generously his valued time and attention to every matter presented, however complicated and detailed.

"The representatives of the club, upon accession to office, have been made welcome by him as club counsel, and have in turn received unstintingly of his time and advice. This with the full understanding that no fee would ever be accepted for such service.

"In many instances, visits of club officers' counsel have extended considerably beyond regular office hours. Individuals among the teachers have also sought Mr. Parker's counsel and have been made to realize the extent of his regard for all teachers, by his friendly concern for their personal difficulties.

POINT TO HIS EFFORTS.

"He has repeatedly appeared before legislative committees and in conference with public officials, pleading our cause earnestly after painstaking preparation. In all our association with Mr. Parker, we have found him magnanimous, unassuming and sincere.

"No teacher, however ignorant of club activity, can be unmindful of his unfailing and continued service in our behalf. At frequent intervals, we have attempted to express our indebtedness to him by some personal gift, bestowed upon him, but such gift has always been secured wholly without his knowledge and accepted by him under protest.

"The testimonial of 1,600 elementary teachers bound in morocco, and presented to Mr. Parker in 1913, but feebly expresses the high regard and esteem in which he is now held by all teachers, after ten years of devoted service to our cause."

KILLED AT CROSSING HE HAD FOUGHT TO ABOLISH

Lawrence, Kan., Oct. 10.—To be killed on the same grade crossing that he had for years been striving to have abolished was the fate of A. A. Hicks, president of the Douglas County Farm Bureau. He was struck by a train while watching a child being rescued in front of a train passing on another track.

The crossing on which the accident occurred has been the scene of several serious accidents, and is the same by which the new fort-to-fort highway will enter Lawrence.

SOMERVILLE STARTS TO PROBE RENT PROFITEERS

The Somerville Board of Aldermen appointed the Committee on Public Service, a special committee to investigate rent profiteering in Somerville and to report to the board all cases where they deem legal action advisable.

The committee consists of the following: Hiram N. Dearborn, chairman; Alfred M. Pride, Ralph H. Hosmer, John E. Locatelli, Robert C. Harris, George A. Berry and Walter H. Snow.

BATTLE OF ARGONNE POSTPONED TO MONDAY

Rain prevented the American Legion from staging its Argonne Forest sham battle at Braves Field, which was to have been the first of the evening performances.

The show was postponed until Monday evening when holders of tickets to the postponed carnival will be admitted. Programs for today and tomorrow will be carried out according to schedule, weather permitting.

Tickle Tickle Tickle

That's What Makes You Cough

Hayes' Healing Honey

Stops The Tickle By Healing The Throat

35c per Bottle

RAYMOND'S CLOTHING

Week ago last Saturday was bad enough but last Saturday was wuss. Why don't some of you feliers go somewhere else and buy your stuff, help out some of the Ducks whose cash system's ain't overheated, they got to live and we got all we can take care of. If you don't stop piling in here our old friends won't have any show at all and we otter take care of them fust. Just peek in some of the places Saturday afternoon and when you find a big expensive emporium without many customers, go in and giveem a lift. It may be expensive foryer, but if yer don't they may close up and we be the only ones left, then the Lord only knows what would happen.

$25 MORE SUITS AND OVERCOATS **$25**

Another Stock of Suits and Overcoats for Men. All sizes in the Overcoats, but not all sizes in the Suits.

$35 Look these over, then chase up all those advertised by trytomakeyouthinktheyarecharitableinsitutions before you buy, then we know whatelhappen. **$35**

3286 Pairs Workingmen's Pants; some callem trousers, we callem Pants; six different patterns, all sizes, made right here in Boston. **$2.00**

BOYS' CLOTHING

Lot Boys' Mackinaws, Juvenile and Youths' Overcoats from a high-class Washington st. store. All these last year's coats, the sizes are broken, but if you can find your boy's size you can have it for about ½ last year's price.

The Juvenile Overcoats, 3-4-5-6-10-11 sizes; high-grade coats, most of them have heavy wool linings **5.75** and **7.75**

Youths' Overcoats; 15-16-17-18 sizes, some of 'em are dandys **7.75** and **9.75**

The mackinawe are 3-9-10-15-16-17-18 sizes; choice..... **5.75**

Boys' Strong Suits, dark mixtures; new models, well made, all sizes.. **7.75**

More Boys' Winter Union Suits; heavy grey ribbed; all sizes..... **95c**

Boys' Shirts, with collars, heavy blue chambray, some black Sisters; all sizes **75c**

MEN'S FURNISHINGS

More sweaters, worsted-wool, wool mixed, in oxford, navy, green, brown and khaki; slipons or coat style.

Plenty Gloves, sample lines from well known makers. Capes, Mochas, Suedes, Auto Gauntlets, Fur Gauntlets, Wool and Working Gloves.

More Heavy Warm Fleece Lined or Copper Ribbed Union Suits; some imperfect **2.00**

More Heavy Fleece Lined or Heavy Ribbed Shirts and Drawers..... **95c**

More Heavy Shirts or Drawers, wool mixed, slightly imperfect.. **1.50**

More Good Wool Stockings, navy only **35c**

More Heavy Flannelette Pajamas, cut full, good patterns..... **2.50**

More Heavy Ribbed Gray Wool Finish Shirts or Drawers..... **1.00**

MORE SHOES

More Men's Tan and Black Gun Metal Boots, wide and narrow toes, Goodyear welt, all sizes..... **7.50**

More Men's Tan Army "Munson" Last Bluchers, Goodyear welts, with soft toe box, all sizes, 6 to 11..... **6.50**

Men's Hunting Boots, with rubber bottoms and leather tops, lace style, high and low cut, with Bellows tongues, **3.50** and **4.00** all sizes.....

Men's Gun Metal Bluchor and Lace Boots, for street or dress wear, all sizes 7 to 11..... **4.50**

Also More Men's Tan Army Trench Shoes, plain toe without hob nails, all sizes..... **4.50**

Lot of Boys' Gun Metal Bluchers, Goodyear welts, sizes 9 to 13½.. **2.95**

Tons of Men's Rubbers, all sizes..... **95c**

Lot of Boys' Tan and Gun Metal Bluchers, dutable welt, Goodyear stitched, all sizes 9 to 2..... **3.25**

More Boys' Gun Metal Blucher and Lace Boots, medium and narrow lasts, all Goodyear welts, sizes 1 to 5½.. **4.95**

More Misses' and Children's Tan Bluchers, Goodyear sewed, serviceable for school wear, sizes 8½ to 2..... **2.00**

More Children's Tan and Black Vici Kid Button and Lace Boots, sizes 5 to 8..... **2.00**

More Children's Vici Kid and Gun Metal Lace and Button Boots, sizes some 4, 4½, 5, 6, 6½, 7 and 8..... **95c**

EASY BASEMENT

27-inch Outing Flannel, pink or blue stripes and checks, good weight, yard..... **25c**

Yard Wide Windsor Chaille, suitable for comforter covering, yard.. **25c**

Yard Wide Gingham, plaids and checks, yard..... **30c**

Unbleached Table Damask, 2 yards wide, slight water stains, yard.... **50c**

Yard Wide Percales, light and dark grounds, full pieces, yard..... **25c**

White Blanket Sheets, size 70x80, first quality, pair..... **3.00**

White, Gray or Tan "Nashua" Woolnap Blankets, for double beds, first quality, choice, pair..... **5.25**

White Wool Blankets, double bed size, 70x80, silk binding, pair..... **7.50**

MEN'S EASY BASEMENT

Beach Jackets

Good, Heavy Corduroy Pants..... 3.75

Corduroy Coats, sheepskin lined..... 10.50

Good Heavy Working Pants..... 3.00 to 6.00

More Overalls than you ever saw before in any Retail Store. All kinds and sizes.

Women's and Misses' NEW COATEES

ALL SAMPLES

ALL READY ON 2nd FLOOR

COAT AND SUIT DEPT.

$16.95 to **$69.75**

Hairline Velour Plush, belted style, in colors... 16.95

Beaver Plush, with large shawl collar and bell sleeves 19.95

Matlamb, black with Coney fur shawl collar 26.75

Black Silk Plush, belted, with bell sleeves... 32.50

Matted Mole Plush with wide shawl collar.. 35.00

Seal Plush with beaver plush collar and cuffs..27.50

Black Baffin Seal, blouse style, with beaver plush collar and silk girdle..... 45.00

Seal Plush with shawl collar, cuffs and 10-inch band around bottom of Coney fur..... 49.75

Male Fabric Fur; new loose model..... 49.75

Beaver Fabric Fur, made in blouse style, with girdle 49.75

Black Yukon Seal Fabric Fur, one sample..... 52.00

Black Yukon Seal Fabric Fur in blouse style, with girdle 69.75

Leopard and Chinchilla Fabric Fur in blouse style, very expensive samples..... 69.75

FUR DEPT. ELEVATOR SERVICE

Plenty of Animal Scarfs, in wolf, raccoon, Manchurian wolf (China dog), coney, moufion, dyed skunk, etc..... 3.50 up

Plenty of Choker Scarfs, in all the season's furs ..... 5.75 up

Plenty of Stoles, in plated Hudson seal (muskrat), coney, dap mink, dyed skunk, etc..... 19.00 up

Ladies' Suede Coats, in brown, grey, tan..... 42.50, 52.50

Ladies' Moufion Scarfs..... 5.75 up

Ladies' Mastrod Coats, plain and trimmed, in khaki, bolshevik, taupe and natural colors..... 108.75 up

Ladies' Taupe Coney Coats..... 48.50 up

YOURS TRULY, WHERE U BOT THE HAT

'WORLD'S MOST BEAUTIFUL WOMAN' IN RENARD SUIT

Miss Maude Mason, named in the suit Mrs. Maurice Renard has brought against the wealthy New York gown maker.

New York, Oct. 10.—Maurice Renard, who conducts one of those exclusive Fifth Avenue gown shops that strike terror in the minds and pocketbooks of paterfamilias considered Miss Maude Mason, one of his models, the most beautiful woman in the world, says his wife, who has filed suit for a separation. He was willing to pay $16,000 a year for her, says Mrs. Renard, who charges that the husband spent about that on Miss Mason.

Of course the wife objected. She doesn't agree with Maurice's estimate of the beautiful model. She also is opposed to having Miss Mason wear her personal finery and declares that she found a jot of it in the model's apartment.

In the meantime Maurice has fled. An assistant in charge of the store said today that he believed Mr. Renard was still in New York, although efforts to locate him have been unsuccessful.

Miss Mason is in seclusion, too. She will probably be the star witness when the divorce suit comes up for trial.

Mrs. Renard asks a flat $12,000 a'month and an accounting of the books of her husband's establishment. She asserts this is quite reasonable in view of the gown maker's expenditures on his model.

Mrs. Renard was at her home today following a trip to Greenwich, Ct., to trace the supposed movements of her husband. She admitted that she had been unsuccessful.

WOBURN LEGION HAS 110 NEW MEMBERS

Members of George A. Campbell Post, American Legion, of Woburn, are much elated today over their success in securing 110 new members, bringing their total membership now to 420. But 405 were required to place them over the top in their drive for a complete quota. At their meeting last evening plans were completed for the military ball which will be held on November 11, Armistice Day, at the Woburn Armory.

NO NEED TO BUY ONE

Simply Take Advantage of Our

36th Annual Offer of

FREE TURKEY

We give free with every range sold from now until Thanksgiving a selected Turkey to test the fine baking qualities of our ranges. All on our usual liberal terms—a little down and a little each week. All makes to choose from.

Your Old Stove Taken in Exchange

EVERYTHING TO FURNISH A HOME ON EASY TERMS

RANGES — EASY CHAIRS
CHAMBER SETS — COUCHES
PARLOR SUITS — CROCKERY
CARPETS, RUGS — IRON BEDS
GRAFONOLAS — GRAPHOPHONES

Holmes, Luce & Co.

Furniture, Rugs, Ranges, Draperies, Etc.

140 Washington St.

Open Sat. Evenings — Adams Sq.

Arthur Wallace

Women's Superior Footwear

447 Washington St.

Near Winter

HEADQUARTERS FOR FASHIONABLE GAITERS

Smartly Cut—Perfect Fitting—in the Very Best Quality.

It is not necessary to pay high prices for gaiters. We have the biggest stock in town and our prices are away below the usual. All colors and shades.

ALL LATEST STYLES.

1.50 to 3.00

Silk Hosiery

Exceptional Values.... $2

Arthur Wallace

Women's Superior Footwear

447 Washington St.

Near Winter

WILL REINSTATE QUINCY WOMAN TEACHER

School Committee Overrides Superintendent Who Discharged Miss Hernan

Miss Euphrasie Hernan, who was retired on the charge of inefficiency last February after forty years' service as a teacher in the primary grade of Adams School, Quincy, will be reinstated with reservations by the school committee.

The committee has voted to reinstate Miss Hernan with back pay from her retirement, give her one month's vacation upon the condition that she would resign at the end of her vacation. Her friends today predicted that she would not resign.

The teacher's retirement was ordered by Superintendent of Schools Albert L. Barbour. Miss Hernan contested before the committee and there were several hearings. Thursday night her defence was presented by her attorney, Edward J. Fegan.

Statements made by Superintendent Barbour that he had criticized her work prior to her retirement and told her of the standard she should have to reach to retain her position in the Quincy schools were denied by Miss Hernan. She denied that teachers of the second grade had criticized the training of pupils that had come to them for Miss Hernan's class.

At a previous hearing before the school committee Miss Marian L. Wesley, a supervisor, said that Miss Lora Lamb, teacher of the second grade at the Adams School, had told her the condition of Miss Hernan's classes was bad. Miss Lamb refuted this when she defended Miss Hernan before the committee Thursday night.

She testified that all the classes she received from Miss Hernan were good with the exception of the one of September, 1918. The inefficiency of this class she attributed to the influenza epidemic and the mental callibre of some of the pupils.

Peacock Rids Farm of Snakes

Llanrwst, Wales, Oct. 15.—A snake-killing peacock of deadly accuracy has rid a farm near here of bothersome pests. When it arrived at the farm and was liberated it pounced upon a four-foot snake and in half an hour had killed seventeen reptiles.

Legal Test of 2.75 Beer on Students at Columbia

New York, Oct. 10.—While there is not a chance in the world that the curriculum of Columbia University will be extended to cover the effect of 2.75 per cent. beer upon the human system, it was learned today that the laboratory and half a dozen Columbia students were utilized in a test of beer which will be used in a lawsuit.

The suit, it was said, would be filed in an effort by brewers to compel the government to legalize the manufacture and sale of the decimal product as non-intoxicating.

The tests were made under the direction of Professor H. L. Hollingsworth, Professor R. S. Woodworth and a corps of assistants according to the Mayor, will be carefully investigated. "I guess the city hasn't been offered any markdowns," observed the Mayor with a laugh. "Everyone of the claims will be thoroughly investigated. No padded accounts will be permitted to go through."

MAYOR WILL PROBE STRIKE RIOT CLAIMS

Padded claims against the city of Boston for damages due to riots during the police strike will not go, Mayor Peters is authority for this ultimatum. The claims against the city are close to $100,000 and each one

KEEP LOOKING YOUNG

It's Easy—If You Know Dr. Edwards' Olive Tablets

The secret of keeping young is to feel young—to do this you must watch your liver and bowels—there's no need of having a sallow complexion—dark rings under your eyes—pimples—a bilious look in your face—dull eyes with no sparkle. Your doctor will tell you ninety per cent of all sickness comes from inactive bowels and liver.

Dr. Edwards, a well-known physician in Ohio, perfected a vegetable compound mixed with olive oil to act on the liver and bowels, which he gave to his patients for years.

Dr. Edwards' Olive Tablets, the substitute for calomel, are gentle in their action yet always effective. They bring about that natural buoyancy which all should enjoy by toning up the liver and clearing the system of impurities.

Dr. Edwards' Olive Tablets are known by their olive color. 10c and 25c.

New Dean at Cambridge

The Rev. Charles L. Slattery, the rector of Grace Church, New York, has been appointed to the position of dean at the Cambridge Episcopal Theological School.

Triplets Buried Together

East St. Louis, Ill., Oct. 8. — Triplet daughters of Mr. and Mrs. Henry Ledbeter have just been buried in Mount Hope Cemetery. One lived but eight hours, the second twenty-three hours, and the third three days.

POLITICAL ADVERTISEMENT — POLITICAL ADVERTISEMENT

Democratic Ratification—Tremont Temple

SATURDAY, OCTOBER 11, 1919, 8 P. M.

MAJOR THOMAS L. WALSH Will Preside

SPEAKERS

Governor—RICHARD H. LONG
Lieutenant-Governor—JOHN F. J. HERBERT
Secretary of State—CHARLES H. McGLUE
Treasurer and Receiver-General—CHANDLER M. WOOD
Auditor—ARTHUR J. B. CARTIER
Attorney-General—JOSEPH A. CONRY

Former Governor EUGENE N. FOSS — Hon. GEORGE P. MONAHAN
Hon. EDWARD P. BARRY — Hon. FRED S. DEITRICK
Hon. JAMES M. CURLEY — Mayor MELVIN B. BREATHE
Mayor EDWARD G. QUINN — Mayor WILLIAM L. GRAHAM
Hon. JOSEPH H. O'NEIL — Councillor LEWIS R. SULLIVAN
Hon. WILLIAM S. RUSSELL — Congressman JAMES A. GALLIVAN
Congressman MICHAEL F. PHELAN — Congressman RICHARD OLNEY
Hon. RUSHWORTH O'SULLIVAN — Hon. THOMAS F. CASSIDY
Hon. JOHN J. MITCHELL — JOHN F. McGRATH

MUSIC BY 101st REGIMENT BAND

EVERYBODY INVITED

MICHAEL A. O'LEARY, 419 Old South Building, Boston, Mass.

54th ANNIVERSARY SALES of the Shepard Stores

Filling Friday and Saturday Full of Shopping Possibilities

Anniversary Sale in

THE HAIR BEAUTY SHOP

WAVY HAIR SWITCHES AND TRANSFORMATIONS

For women who have scanty hair—these are a boon. The wavy hair is easily and becomingly dressed, and they are light and comfortable.

Wavy Hair Switches in all shades, including gray, in desirable lengths and a variety of thicknesses.

Triple Stem Mountings..... 4.50 and 6.95

Wavy Hair Transformations—every shade can be matched by our experts, including gray, 5.45 and 7.95.

(Mezzanine—Second Floor)

Items from Anniversary Sale Previously Announced

Women's and Misses' Coats—Of plain and plaid silvertone, duvet, velour, heather mixture and frieze. These are warm, serviceable coats, some with raglan, some with set-in sleeves, mostly belted coats—with deep cuffs and generous pockets. Some have soft sealine collars—There are half and full length linings. The colors are chocolate brown, green, navy, cinnamon, Pompeiian red, heather, navy and black. Values up to 55.00 35.00

Rich Coats of silvertone silver cord, velour and duvet—are in all the colors most wanted this year—Chinese blue, Algerian red, tan, chocolate brown, cinnamon brown, navy, black. The collars are of self-materials, dyed opossum and sealine. They are lined throughout with silk. Values to $5.00.. 55.00

PLAID SPORT SKIRTS

—Full box pleated skirts that give ample room for outdoor sports. The materials are of excellent quality and the price—noteworthy, to say the least. Value 18.50 ..... 14.50

MISSES' SUITS

—Long and slender are the lines of the new Winter suits. The coats are long—the skirts shorter than they were—and wider. Of silvertone and velour, with high convertible collars, with well fitting sleeves, deep pockets, silk linings and many buttons. These suits are remarkable values to 65.00, at.... 45.00

SMART FALL HATS 5.00

SPATS

—For the many women who prefer low shoes the year round, spats are quite an important item. These cling snugly to the foot and are a very smart addition to the fall costume; the buckle is under the insteps; in brown, taupe, mode. Value 3.00..... 2.45

The First of the Sales for

MEN

Beginning Today

Shirts—Pajamas—Bath Robes

1800 *Men's Soft Cuff* SHIRTS

Made from fine madras, percales and novelty materials, large assortment of plain and fancy stripes in two and three color combinations; every one warranted fast color; sizes 14 to 17. Values to 2.25. 1.65

720 *Men's Laundered Cuff* NEGLIGEE SHIRTS

Made of fine percales, neat and novelty stripes, all colors, guaranteed fast; sizes 14 to 17. Worth 2.25. 1.65

Only 120 Suits Men's SAMPLE PAJAMAS

Made of plain color and stripe materials, the majority of the suits in this lot are trimmed. Values to 4.50. 2.85

Men's Sample Domet Flannel NIGHT SHIRTS

Some are plain, some are trimmed, 300 only, really good ones, at 1.55

MEN'S SAMPLE PAJAMAS

Made of percale and novelty materials, some trimmed with silk frogs, 180 suits. Values to 3.50. 2.25

Men's Soft Cuff SHIRTS

Made of fine madras with silk stripes, novelty color combinations, all we could secure to sell at this price was 120. Worth 4.00. 2.85

Men's Sample Domet PAJAMAS

Only 300 suits in the lot, you know what good domet pajamas are worth this year—these are good ones and a "find" at 2.45

420 Suits of Men's PERCALE PAJAMAS

In neat stripe effects, a practically unheard of price for pajamas today. Worth 2.50 a suit. 1.65

Just 50 Men's BLANKET BATH ROBES

These are trimmed with cords and come in brown, blue and gray; good heavy ones with contrasting border. Worth 6.50. 4.95

Anniversary Sale of

HANDKERCHIEFS

There is never a time when one does not need more. And with prices like these—you will want to replenish your own supply and lay in some for Christmas gifts.

For Women—

Pure Linen Initial Handkerchiefs—Value 35c. Sale price 29c

Pure Linen Centres—1-8 and 1-16-inch hems. Many women make these pretty with dainty edges of crochet and tatting. They make the best of Christmas gifts, useful and beautiful. Value 35c..... 25c

Pure Linen Madeira Hand Embroidered Handkerchiefs—With exquisite scalloped edges and a delicate wreath or garland in one corner. Value 1.00. 75c

Pure Linen Hemstitched Handkerchiefs—Some have embroidered corners. Special, 6 for,.. 1.15

Pure Linen Hemstitched Handkerchiefs—Sheer or of a heavier weight. Value 3 for 1.00.... 23c

Pure Linen Handkerchiefs with tape border, 1-16-inch hem (excellent with edge of crochet or tatting). Value 3 for 1.00..... 25c

For Men—

Pure Linen Hemstitched Handkerchiefs—With a quarter-inch hem. Value 85c..... 60c

Initial Handkerchiefs. Special..... 15c

Colored Initial Handkerchiefs—Longfellow initials, in blue, lavender or gray..... 15c

Union Linen—Half cotton, half linen, Handkerchiefs, ½ and ¾-inch hems. Value 35c.... 25c

(Winter Street—First Floor)

Anniversary Sale of

SHELL COMBS

Every woman appreciates the importance of combs. She can be made quite miserable if a comb is not just right—the choosing in this sale is such that she will find just the kind she likes—and at special prices

Side Combs 15c
Back Combs 15c
Barrettes 15c

Rhinestone Casque Combs, 1.25 values, 89c

The Spanish comb with exquisite hand carving adds distinction and elegance. The designs that we have are worthy of your attention. They cannot be found anywhere else in Boston. Values 2.50 to 4.00 Each..... 1.75

(Tremont Street—First Floor)

Anniversary Sale of

FRESH CUT ROSES

(Lasting Friday, Saturday and Tuesday)

The Rose Store—that fragrant little nook which draws its supply fresh each morning from the famous

Waban Rose Conservatories of Natick

has a considerable share in the Anniversary Sales. Even in normal times when we are not celebrating, the prices of roses in this store are lower by far than any other florist shop in the city asks for absolutely fresh cut roses—and here there are no others—but for the Anniversary, the prices are cut squarely in the middle.

Prices vary according to the length of stems—There are six varieties of Waban Roses—

The Hadley Rose—of richest red and remarkable fragrance.

The Russell Rose—a glorious deep pink
The Brilliant Killarney—of light pink
The Ophelia—of delicate salmon
The Pure White Killarney
The Thayer—a glorious tea rose

2.00 Roses with 9-inch stem are 1.00 a dozen.
3.00 Roses with 12-inch stem are 1.50 a dozen.
4.00 Roses with 15-inch stem are 2.00 a dozen.
5.00 Roses with 16-inch stem are 2.50 a dozen.

These will be sent by parcel post or express, free of charge, direct from the greenhouses to whatever address you give, as fresh as though picked in your own garden—they will last a full week and fill the house with a glorious fragrance and beauty.

(Winter Street—First Floor)

Items from Anniversary Sale Previously Announced

NEW VEILS

—May be had in navy, taupe, brown, black, gray, and are exceptional at this price. Values to 1.00, Yard.... 65c

BOYS' AND YOUTHS' BLUCHERS

—A remarkable value. They come in heavy dull or tan leather and have long-wearing, welted soles. Sizes 1 to 5½. The price is worth repeating 4.45

THE SHEPARD STORES

COURTESY THE KEYNOTE OF SHEPARD SERVICE

VON TIRPITZ URGED BURNING OF LONDON TO TERRORIZE WORLD

WANTED AIR RAID ON GREAT SCALE OR NONE AT ALL

VON TIRPITZ MEMOIRS.
By ALFRED VON TIRPITZ,
Grand Admiral of the German Navy.
DIARY AND LETTERS CONTINUED.

Charleville, October 11, 1914.

The fall and manner of taking Antwerp has made an impression abroad. The strength of the German people is wonderful. It is standing here in the West against three nations, in the East against the wave of Pan-Slavism, and beside the slovenly Austrians whom we must disentangle. Today we once more have news that Turkey is about to go forward, but I will not believe it until shots have been fired. They have promised too often.

One is glad of the fine weather for the sake of the poor fellows in the trenches, although the French would not have stood rain as well as we.

A strange war! Yesterday via Paris to the Channel one long temporary ring of forts on both sides which could only be stormed at the cost of the greatest bloodshed. On the other side, a fortress built at a cost of hundreds of millions taken in twelve days with no great losses.

The aeroplane and motor play an undreamed of part, as indeed do all technics. Bridges and tunnels which formerly took years to build are constructed in a fortnight. Witnessing this tremendous diligence on the part of our people cannot but bring the conviction that they cannot be conquered. Only the silent pressure of sea power is to be feared.

As Herr von Heydebrand (leader of the Prussian war party in the Reichstag) said in 1911, "England is the enemy." It is revolting to see how the fellows carry on their sport while Europe is lacerating itself.

(Editor's Note: In the Americas and British armies, and to a certain extent in the French, sports and all competitive games were played under an organized system and were valuable in keeping up the morale of the men and developing resourcefulness and alertness.)

Everyone is still very uncertain as to where the Belgian army is since the fall of Antwerp. Probably they got off to England and Holland in civilian dress.

* * *

Charleville, October 14, 1914—Commanded to dine with the Emperor this evening. Probably because of the U-boat successes in the Gulf of Finland, where Graf Berkheim's son sunk several Russian warships. What a pity they were not English.

In Brussels we found an excited population and only a few German troops, including a naval detachment of 5,000 concentrated at the law courts.

GERMANY LOSES INITIATIVE.

One of Field Marshal von Der Goltz' officers told me that at a time when the civil population did not know whether the Germans were besieging Antwerp or the Belgians besieging Brussels, it was said to him, "But, Monsieur, you are the prisoners."

"But," he added, "after the fall of Antwerp the opinion changed somewhat."

* * *

Charleville, October 15, 1914—The present mode of warfare is killing all initiative. That may be the ruin of us. Conquer us they will not, but it may be easily all over with Germany's position in the world.

It is strange how unpopular we are and how our whole diplomatic service has broken down.

* * *

Charleville, October 16, 1914.—We are in great suspense here waiting further events in the north. Here and there are expressed doubts as to a decided success. The English have crept along the sea and stand high in the north. I do not know whether we shall be able to take Calais.

In the French headquarters there is said to be a good deal of depression, and it is reported that the colored troops do not get along well with the white. The fall of Antwerp made a great impression on the London public. But the fabrication of lies in London exceeds all belief.

* * *

Charleville, October 17, 1914 (to my wife).—The new army drive is nearly the last trump we have to play. They are not at all certain here that it will be a success. If it does not succeed, then what Jagow predicted to me as to the end of the war will take place. He thinks the war will stagnate and die slowly from general exhaustion. That would be bad for us.

FORESAW UPHEAVAL.

That the conclusion of peace will not satisfy the German people is what I fear. I do not for one minute believe in the overthrow of our people. A people who have shown such splendid qualities as the Germans in this trying war cannot be overthrown. Whether the inheritance which we shall leave to our children will be a rich one is another matter.

The method of our government will have to alter, whether of its own free will or by force. I read today some extracts from a socialist paper which pleased me very much. Social democracy has comprehended that its international idea is an Utopia in a world of hard realities and strangely enough it has also comprehended that not Russia but England is the enemy with whom we have to deal.

All would go well if we had political leaders. Also one cannot but wonder at times whether our new

cautiously after the failure of their predecessors.

Our U-boats are doing their work splendidly, but of course even in this case we must reckon with accidents.

* * *

Charleville, Oct. 18, 1914.—As for the fruits of victory—we have yet no victories which can be turned to account. The luck was ours at first and we gambled it away. At present the only thing for us to do is to hold out as long as possible and let the other come out. I fear we are going to disappoint the German people after the terrible sacrifices they have made and the loss of life. They will expect more than we can ever give them. If we do not take the reins into our hands in regards to the whole policy we will be forced into reforms which will go beyond what is reasonable.

If the war should stagnate and slowly die out it will be all over with Germany's position in the world. We are so surrounded by the hate and ill will of all the world that only a great victory can help us.

Just consider. We have not the hate only of our enemies, but practically of all neutrals, with the possible exception of Sweden and German Switzerland. And then think that the cause of the war was Serbia. We are none the less regarded all over the world as the instigators.

Get the pamphlet which appeared in Holland and which is propaganda for an international league after the war against "boorish parvenu Germany" who intrudes everywhere." **ALTHOUGH OVERFLOWING WITH HATRED TOWARD US, IT UNFORTUNATELY CONTAINS A GOOD DEAL OF TRUTH.**

In England the entire nation is carrying on the war with the greatest enthusiasm and bulldog tenacity. Our people are doing that, too, but how can we close with the bulldog, particularly as seven other dogs are harassing us?

(Editor's Note: Compare this admission with German propaganda in this country which at the same time claimed that England was half hearted in the war and that its conduct was causing serious political and social disturbances. German agents were also spreading through France reports that England was not seriously conducting the war.)

BAN ON MUNITIONS.

Charleville, October 15, 1914.—This morning the Chancellor invited me to a conference on peace. To think of peace now! One would think we were already beaten. I cannot talk of peace until we have complete victory.

We expect a big battle in a few days. God grant us victory. We need it bitterly.

I agree fully with the article by Carl Peters with the exception of treating badly the English who are now in Germany.

(Peters resided in England until the outbreak of the war.)

In the east 25 German and Austrian corps are confronted by 41 Russian. The Austrian count about halm. The Turks are already calling for munitions and we have none to spare, quite apart from the fact that Rumania will allow no more to pass.

* * *

Charleville, November 12, 1914.—My attempt to have Flotow replaced by Buelow in Rome has failed because of objections by the Chancellor. After the war I shall become a socialist and pick out some lamp posts and not too few either, for if things are to be better the whole hydra must be attacked.

* * *

Charleville, November 14, 1914.—We shall not get to Calais. It is a draw game and will remain so, but do not speak about it. In the north both sides confront each other completely exhausted. We have lost about 100,000 men there alone. We have no new corps to replace them.

VERY BAD NEWS.

I have just spoken to Colonel von Marschall of the Cabinet, who was, like all the others here, of the opinion that the other side would not find out our losses, and that England cannot bring up as many reinforcements as we can. That may be true, but a drawn game on land is bad without a fleet to help.

Yesterday there was very bad news from the Black Sea, where Turkish munition ships were torpedoed and the Turks are without ammunition. Who will be able to hold out the longest?

* * *

Charleville, November 15, 1914.—The quality of the English troops is not so high as it was, but only at the sacrifice of great bloodshed can we make even the smallest gain against them. At the same time this pirate State is pressing to be beheaded of a manner on the neutrals that we shall soon be in a bad way in regard to many necessary articles, such as powder, motor tires, etc.

The Minister of War, von Falkenhayn, seems to be looking for a way out through France rather than Russia. I think that is a mistake, as France will cling to Russia, her ally.

RECEIVES IRON CROSS.

Charleville, November 18, 1914 (to my wife).—Yesterday I was decorated with the Iron Cross, order of the first class. I had no pleasure in it, although under other circumstances how proud I should have been. I could not refrain from saying to His Majesty that it had not been earned, whereupon he said there is no help. Seville we had none of us earned it. Caprivi's saying occurred to me: "Decorations come with age as measles in childhood."

I cannot wear it.

The English now fear the Zeppelins, perhaps with good reason. Whenever I have the opportunity I advocate a stand-up fight, but I am not for such chicanery. The dropping of bombs on small, still only old women is odious, moreover people become accustomed to it. **But if London could be set on fire in thirty places the tremendous effect would overcome the odiousness.**

We must be clear as to whether England means war to the knife. If we are convinced that she ruthlessly intends our destruction, then we, too, must make ruthless use of our weapons. If we have faith in our people and will not commit a crime against their future.

(Editor's Note: This was written more than a month before the first air raid on London which was perpetrated Christmas Eve, 1914.)

* * *

Charleville, November 21, 1914.—Today an American journalist recommended by Erzberger called to see me. The Hungarian minister president, Count Tisza, was also there. The American was not satisfied with his government. He thought they would have to pay for Tsingtau's fall. He hinted that our diplomacy has no understanding for the influence of the press and not as little for trans-Atlantic conditions.

It will be very difficult for those in Wilhelmstrasse to proclaim me the scapegoat. There were too many involved in the proceedings of the Foreign Office in July, that mad sliding into the war!

URGED RUTHLESS WAR.

Charleville, November 26, 1914.—Lunch with the Emperor today. Was glad of the opportunity to say that England meant business, but we should use every weapon at our disposal and establish a submarine blockade. His Majesty thinks it too extreme a measure.

* * *

Charleville, December 22, 1914.—I stand quite alone among the other men in my opinion that we must remain in Flanders even later. It seems to be making itself understood.

(Editor's Note: This statement is somewhat ambiguous but taken in conjunction with other remarks of von Tirpitz, probably indicates that he advocated the permanent occupation of Flanders or at least occupation for a period after the war.)

* * *

Charleville, Dec. 23, 1914—The Crown Prince was here today. I had another opportunity to speak of Flanders. I was glad that he agreed with my opinion.

* * *

Charleville, Dec. 24, 1914—Just returned from the Christmas celebration in the temporary chapel. Presents for the men were on a long table. In front was a small platform with a carpet for His Majesty and the staff. Before it was an image of the nativity, not very large, but prettily executed. Huge Christmas trees were lighted with candles. We sang a few verses and then Pleasen thanked the Emperor in the name of the army.

The Kaiser responded with a few hearty words and then walked through the ranks of men with kind words for all. He was very affable and cheerful.

At the end we sang three verses of "Stille Nacht, Heilige Nacht." The whole was very dignified and festive.

(Copyright, 1919, by the Bell Syndicate, Inc. All Rights Reserved. Copyright in England, Canada, Australia and South America.)

CONTINUED TOMORROW.

In the next instalment: Treatment of American press representatives. Consideration of plan to dismember America to keep Italy out of the war. Submarine and air war urged as sop to people for inactivity of the fleet. Consideration with French civilization. Humorous incident on board French warship in 1876. Believes in retention of Belgium. Urges bombardment of London.

"Big Berthas" Are Hidden Away, Says Berlin Paper

By Universal Service.

Paris, Oct. 10.—Guns are guns, but they're not necessarily "Big Berthas."

This evidently has been the reasoning of the German war office with regard to the long range guns used for bombarding Paris during the latter stage of the war.

The "Berliner Tageblatt" quotes Major Tropper, formerly of the w[illegible] as saying:

"Article 67 of the peace treaty refers only to two big heavy guns, so it was left to the Germans to decide upon the sort of guns they would deliver. If the French want to know where the Berthas are, they can be told that they are well hidden and guarded in our fortresses on the coast."

BRITISH WOMEN SOLDIERS RECALLED FROM TOURS

London, Oct. 10.—A number of Britain's famous women soldiers, affectionately known as "Wacs," sent for service with the Americans at Tours, have been recalled.

At one time service with the American Army was regarded as more or less of a punishment, but now the girls seem to think they are undergoing another punishment by being recalled.

Some fifty of the original detachment are now the brides of Americans and are either already in the States or on their way there.

MORE THAN 3,000 ARE ENROLLED AT TECH

Massachusetts Institute of Technology, after three years in its new buildings on the Charles, is confronted with a condition of overcrowding which bids fair to rival the discomforts in the old Boylston street buildings from which the Institute moved.

Total registration figures compiled place the number of students at 3,032. The greatest previous enrollment was that of 1,951 students in 1916-1917.

Raises Monster Radish

North Adams, Oct. 10.—A radish weighing five and one-half pounds has been raised by George Simon of No. 325 State street and is being viewed with interest by many. It is one of the largest ever seen in this section.

77 in Williamstown Post

Williamstown, Oct. 10.—Seventy-seven members have already been enrolled in Williamstown post of the American Legion, as the result of a membership campaign waged this week. The charter of the legion will be closed tomorrow.

BUSINESS ENGLISH

Civil Service, Automobile and Other Evening Classes at 7.30.

TONIGHT

THE B. Y. M. C. U. UNION

Diamond Rings
at Great Savings
$50-$75-$85-$100-$150
And up to $500
Our foresight in buying large quantities of diamonds of the finer grade before conditions made their importation almost impossible permits us to offer them at prices that are savings to you of 25% to 35%.
Liberty Bonds Taken Same as Cash
The E. B. Horn Co
Jewelers for 80 Years
429 Washington St.
Near Winter St. Open Evenings

Save garage rent
Put up your own garage in a few hours.

$185.00 Galvanized Steel Portable Garage, Size, 9x18 ft. No. 30001
OUR Free Catalog of Ready Made Buildings No. 353 shows a complete line of wood and steel garages in sizes to suit your machine. Many other designs of Summer cottages, bungalows, schools, churches, offices, barns, cabins, etc. All buildings shipped in sections ready to bolt together.
Eastern Office, 115 Fifth Avenue NEW YORK
Sears, Roebuck and Co. Chicago

$143.00 Galvanized Steel Portable Garage, Size, 9x12 ft. No. 30071.
Buy ready-made, portable garage and save rent, taxes and insurance. Erected by a screwdriver

Our Self-Acting Reduction Plan Creates Bargains
GILCHRIST'S BASEMENT STORE
No Mail or Phone Orders Filled in Basement

New Fall Millinery
At Attractive Prices

Children's Tailored Hats
Velvet and plush; grosgrain ribbon trimmed; various colors.
$1.99

Trimmed Hats
Lyons and silk velvet; large, medium and close fitting toques; trimmed with ostrich, ribbon and fancies; black and colors.
$5.98

Untrimmed Hats
Black, navy, gray and brown; medium size.
$1.39

BASEMENT
Dresses—Suits—Coats
For Women and Misses

Serge and Charmeuse Satin Dresses
$15.98
Excellent quality men's wear serges, and charmeuse satin; smartly draped and button trimmed; many silk lined; all in the latest styles; black and navy and taupe.
$15.98

Silk Lined Oxford Suits
$29.50
Lined with pussy willow silk; plain tailored or belted models; button trimmed; oxford only.
$29.50

Wool Velours and Silvertone Coats
$22.98
Made in loose and belted models, large deep convertible self collars; also many with fur collars; a few silk lined; reindeer, brown, copen and other colors.
$22.98

BASEMENT
Georgette Waists
$3.98
Flesh and white; very daintily trimmed with Venice and val lace and some in two tone effects.

BASEMENT
High Class Skirts
$8.50
Silvertones and wool velours, assorted plaids, in the smart cuff bottoms and other popular styles.

BASEMENT
Women's and Girls' Boots

Black gun metal lace; imitation wing tips; good quality soles and uppers; low heels; comfortable heels for walking.
$3.98

Children's Boots
Dark brown shade; high cut lace boots; sturdy uppers and soles; low heels; sizes 8½ to 11.
$2.98

WE GIVE MERCHANTS LEGAL STAMPS

Only 9 Weeks until CHRISTMAS
Now Is the Time to Join Our Christmas Club
THIS COLUMBIA OUTFIT (Special)
Including 12 Double Disc Records 24 Selections
$2.00 A WEEK

OUR MOST POPULAR MODEL

THIS GRAFONOLA is very large for the price and is of a design that is very pleasing to the eye and one that will perfectly harmonize with almost any design of furniture. Finished in red mahogany, English brown mahogany, Golden oak, Fumed oak, and early English oak. Compartments with a capacity for seventy-five records. Size, 42⅜ inches high, 19¼ inches wide, 21½ inches deep.

This Grafonola also furnished with II Unit for electric operation.

A CHRISTMAS GIFT FOR THE ENTIRE FAMILY
THE GRAFONOLA COMPANY
OF NEW ENGLAND
Headquarters for Columbia Grafonolas and Records
174 TREMONT STREET, BOSTON, MASS.
Open Saturday Evenings Telephone, Beach 1880-1206
Grafonolas from $25.00 to $300.00

E. E. GRAY CO.
BLACKSTONE, HANOVER, UNION STS.
Directly Opposite Union, Friend & Haymarket Sq. Subway Stations
45 BRANCH STORES IN MASSACHUSETTS
UNITED STATES WHEAT DIRECTOR LICENSES NO. 002209B, NO. 001947B.
FRIDAY AND SATURDAY SPECIALS
IN MEAT DEPARTMENT
Leg and Loin Lamb . . . lb. 31c
Forequarters Lamb . . . lb. 17c
Chuck Roast . . lb. 20c, 23c, 25c
Fresh Young Pig Shoulders, 6 to 8 lbs. lb. 29c
CORNED BEEF DEPARTMENT
Flanks . . . . . lb. 12c
Steer Stickers . . . . . lb. 14c
Thick Ends . . . . . lb. 24c
Sweet Pickled Shoulders . lb. 20c
POULTRY DEPARTMENT
Fresh Killed Roasting Chickens . lb. 45c
Fresh Killed Fowl . . . lb. 45c
Bacon, in Whole or Half Strips . lb. 37c
BUTTER Finest Creamery Cut from Tub—Lb. 64c | EGGS Fancy Selected—Doz. 56c
Cheese Fancy York State Full Cream, Lb. 39c | Fancy Young America Lb. 41c

SAYS PROFIT IN INSURANCE IS TOO LARGE

Hardison Advises 10 Per Cent. Reduction in Workmen's Compensation Rates

An immediate average reduction of 10 per cent in workmen's compensation insurance rates by the insurance companies is recommended in the annual report issued today of Frank H. Hardison, former member of the State Insurance Commission, now living in Arizona.

Mr. Hardison declares that under the revision of rates granted in 1917 the companies are making a larger profit than can be "fairly approved."

"The extent of the reduction can not be decided until there has been a more complete study of the facts from the point of view of the public and of the companies, but an average reduction of 10 per cent. would appear to be not far out of the way," the report states.

"While it is expected that a country-wide revision of rates will be made within the next six months in fairness to Massachusetts employers a revision should be made here at once."

The report also declares that, while the companies were allowed to increase rates "owing to various unforeseen causes favoring the insurance companies, these rates have resulted in profits larger than any rate-making board would knowingly provide for."

It is also pointed out that, while increases were caused by higher wages due to the war and large payments for overtime work, there has been no proportionate increase in benefits to injured workmen.

WOUNDED FRENCH FUND TOTALS $223,884.68

New England's contribution to the American Fund for French Wounded has reached a total of $223,884.68, it was announced today by Kidder Peabody & Co., treasurers of the fund. The citizens of Cohasset and Whitinsville have contributed $6,000 each, and York County, Maine, $4,974.

DESERTED AT ALTAR, THROUGH WITH SWAIN

"I am through with Mr. Manzy. I want nothing to do with him, and I certainly will not obey his request and go to Albany to marry him."

This was the verdict of Gladys McKeen, the Waltham girl, who waited in vain for the man she was to marry to show up.

Student's Wheel Stolen

John Walsh of No. 44 Grove street, Arlington, a student in the Junior High School there, reports to the police of Arlington that his bicycle has been stolen from the school while he was attending his classes.

Salvation Army to Give Farewell for Adjt. Malpass

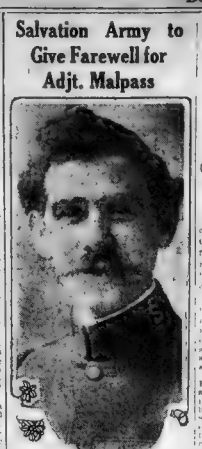

Adjutant Thomas Malpass

A farewell meeting for Adjutant Thomas Malpass, for twelve years provincial staff bandmaster of the Salvation headquarters in Boston, will be held Sunday evening at the People's Palace, Washington street. Adjutant Malpass has been transferred to Portland, Me., to take charge of the Salvation Army work in that city.

During his connection with the New England headquarters in Boston, Adjutant Malpass has made numerous friends. During the world war he was war work secretary in Boston, and also a member of the Mayor's welcome committee. For several years he has been manager of the People's Palace.

It is expected that Colonel and Mrs. Adam Gifford, together with Lieutenant-Colonel Joseph Atkinson and Brigadier and Mrs. Joseph Shepard, will be present at the farewell meeting.

THEFT CHARGE AGAINST LAWYER NOL PROSSED

The case of Attorney Bernard F. Murphy of Waltham, who was charged with larceny of $431.53 from his client, Mrs. Mary McDonough, of Waltham, was disposed of before Judge O'Connell in the Superior Court, Cambridge, today. Following a conference in the judge's lobby the indictment was nol prossed by Assistant District Attorney Goodick. Murphy agreed to pay $275 to Attorney Patrick J. Dowd, counsel for Mrs. McDonough.

LEGION CARNIVAL OPENS WITH SPORTS

Celebration at Braves' Field Will Be Continued Through Monday Evening

The athletic carnival of the American Legion in Boston was underway today at Braves Field. Trials and finals were held in 220-yard, one-mile run, discus throwing, running hop, step and jump and the steeplechase.

More than [illegible] participated in the [illegible] carnival in the running hop, step and jump. Sherman Landers of Pennsylvania University is to scratch and Bob Leflamme the intercollegiate pentathlon champion will have a handicap of one foot.

Tonight members of Lawrence J. Flaherty Post of East Boston will stage a reposition of the scene where "Scotty" lost his life. It will also be "Sanitary night" with the G. A. R., Spanish War Veterans, the Northeastern Department, the First Naval District and the Boston Boy Scouts represented. Monday will be newsboys' night.

A kid display of star shells, rockets, illuminating flares, smoke bombs, and other pyrotechnic specialties, the battlefield will be given with the night's pageant, the weather permitting.

With postponement of the opening from last night, the Legion's celebration will be continued through Monday and the night of Columbus Day. Two hundred dozen of the regular army, temporarily encamped on Tech Field, will participate in the pageant.

HOLD ALLEGED AUTO THIEF IN $2000 BONDS

Charged with larceny of an automobile, the property of Dr. William Tretsky, of No. 1071 Blue Hill avenue, William F. Ruff, twenty-four, of Dunmore street, Roxbury, appeared in the Dorchester court today. He entered a plea of not guilty and was held in $2000 bail.

DORCHESTER LEGION ELECTS DELEGATES

[illegible] Dorchester Post No. 6 of the Legion has elected three delegates to the state convention, [illegible] George F. Gilhooly, Joseph E. Fitzgerald, Thomas J. Hynes and Bernard F. Farrell. The alternates are John [illegible] Jr., John F. Ahearn, Frank J. Wright and Timothy J. Mahoney.

MILFORD PAIR OBSERVE 50TH ANNIVERSARY

Milford, Oct. 10.—Mr. and Mrs. Thomas J. Swift observed their fiftieth marriage anniversary and were the recipients of numerous remembrances from relatives and friends. A high mass was celebrated in St. Mary's church by the Rev. Francis H. Swift of Chicopee Falls, their son. There was a family dinner at the Swift home and later the couple were guests at the home of their son, Town Treasurer John E. Swift, Parker Hill.

A Nutritious Diet for All Ages
Quick Lunch at Home or Office
Avoid Imitations and Substitutes

BERLIN ORDERS INQUIRY INTO ANTI-SEMITIC CLUBS

Berlin, Oct. 10.—The newly-appointed secretary of State for Public Order recently opened an inquiry into the doings of anti-Semitic clubs.

The text of one of a great number of [illegible] passed runs: "We do not want to be slaves of the Jews or of England. We desire order again in the Fatherland and we want again a sovereign who can lead us. We wish to [illegible] the fight against our enemies and we will aid [illegible] Wurtemberg men to our [illegible] with [illegible] and [illegible] We are [illegible]."

Besides the monthly meetings a few hours of rubber [illegible] were found called "[illegible] shots" with which to [illegible] the big cities, according to the Berlin [illegible].

ESSEX MERCHANTS COMMEND COOLIDGE

Lawrence, Oct. 10.—Governor [illegible] was commended for his [illegible] in the recent Boston police strike in resolutions unanimously adopted by the Essex County Bar [illegible] at the annual [illegible] meeting [illegible] Hathorne [illegible] resolutions read:

Resolved, that the Essex County Association of Boards of Trade [illegible] and commend the attitude of His Excellency Calvin Coolidge in the enforcement of law and order in the recent Boston police strike and [illegible] him on [illegible] to [illegible] the [illegible] of organizing [illegible] under the duly constituted authorities of Massachusetts and to that end we pledge the influence of this organization and its constituents [illegible] representing 8,000 business men in northeastern Massachusetts.

WHEELWRIGHT ESTATE TOTALS $2,882,923

[illegible] Wheelwright and Will [illegible] executed, executors of the [illegible] are [illegible] W. Wheelwright of the Suffolk bar, [illegible] of Lucius Manlius Sargent and [illegible] which shows [illegible] the personal estate [illegible] [illegible] $2,882,923.23. Mr. Wheelwright died at No. 139 Pleasant [illegible] on April 13, 1914.

BUSINESS NOTICE.

CASTORIA

For Infants and Children

In Use For Over 30 Years

Always bears the Signature of Chas. H. Fletcher

LOWELL INSTITUTE

FREE PUBLIC LECTURES

IN THE CITY OF BOSTON

[illegible] Jr. [illegible] and Abraham Lincoln in 1839.

[illegible] of the Lowell Institute [illegible] to [illegible] as [illegible] [illegible] Thomas Rogers Kelly [illegible] The [illegible] [illegible] given on Monday, Oct. [illegible] [illegible] [illegible]

HITS LAWYERS WHO EMPLOY 'RUNNERS'

Court Forces Providence Attorney to Return Money Paid by Prisoner

Providence, Oct 10 In an effort to stamp out the practice of some attorneys of posting "runners" at the State prison to drum up business with inmates, Assistant Attorney-general A A Capotosto today assigned a lawyer to visit the institution each week to advise with prisoners who seek counsel

Grand jury action was threatened by Mr Capotosto as a result of numerous complaints that prisoners and their families had been imposed upon by unscrupulous attorneys It has been the practice of the latter, Mr Capotosto alleges to promise the reduction of penalties and other influence in exchange for money In some cases, he said, families of prisoners have mortgaged property and suffered other hardships to raise the prices charged for the service.

Mr Capotosto threatened to place the matter in the hands of the Grand Jury after Judge Jerome Hahn of the Superior Court had administered a severe rebuke to Attorney to use W Bennett In the latter case, ordered by the court to return to Frank M Martin a fee of $150 which Martin said he had paid as the result of representations made to him by a "runner" for Bennett

J. W. Hayden Back

Lexington, Oct 10 J Willard Hayden, Jr, of Lexington has returned from France where he has been serving with the Y M C A for many months Before entering the service during the world war Mr Hayden was president of the Lexington Athletic Association

Society Women Take College Course In Managing Estates

Society women will begin their courses in personal affairs management next Tuesday at the College of Secretarial Science of Boston University This course has been designed for wealthy women to learn how to manage successfully their own estates Young heiresses will find the course of great benefit to them in arranging their affairs, keeping budgets, etc

Dean Theodore Lawrence Davis is the originator of this unique plan which he himself has developed at the College of Secretarial Science the "baby department" of Boston University

Advertisement

You Cannot Hide Your Fat

Overfatness is the one misfortune you cannot hide from yourself or from those around you. If you thin, your dressmaker or tailor can supply the deficiencies, but the overfat carry a burden they cannot conceal There is one sure way to reduce your weight safely and quick The harmless Marmola Prescription, which charges the fatty tissues and fat producing foods to build flesh and energy, helps the general health and digestion permits you to eat and live as you like, and leaves the skin clear and smooth This famous prescription is now condensed into tablet form Each tablet contains an exact dose of the same harmless ingredients that make the original prescription capable of reducing the overfat body at the rate of two, three or four pounds a week without the slightest ill effects Take but one tablet after each meal and at bedtime until the normal weight is reached and the bodily health completely restored Ask your druggist for Marmola Prescription Tablets or send to the Marmola Co, 864 Woodward Ave Detroit Mich and you will receive for $1 a full case enough to start you well on your way to slimness and happiness

A. SHUMAN & CO.

THE RUGGEDNESS OF THE ACTIVE BOY

is reflected in Shuman Suits and Topcoats. Trim and stylish, reinforced where necessary; fabrics rich in coloring and durable. A delight to mother, 'dad' and the boy.

SUITS AND TOPCOATS

SUITS $18. to $30. TOPCOATS $18. to $35.

Hats, Shoes and Furnishings for growing boys

A Shuman & Co. Boston Shuman Corner

THE · SERVICE · STORE

Original Boys Clothiers of New England

It was either luck or good judgment

When we placed our fall and winter orders very early, as we have received a large proportion of our suits and overcoats while most merchants are just commencing to show fall goods.

Hart Schaffner & Marx

took most excellent care of us and we have been showing and selling the new clothes freely for six weeks to two months. There's lots of new styles this season and we cordially invite you to come in and look them over.

Suits $30 $35 $40 $45 $50 and up

Smart Clothes For Young Men

The most wonderful assortment ever shown in New England. The different styles of double and single-breasted suits in plain blues, greens, browns, and oxfords and fancy cheviots and worsteds in numerous variety.

$35 $40 $45 $50

Our Overcoat Stock Tremendous

Our great overcoat rooms crowded with the new styles for winter. More overcoats than you'll be apt to find elsewhere, and in those Hart Schaffner & Marx snappy models.

$30, $35, $40, $45, $50 up to $90

No need of a tailor this fall. We have everything you can ask for and we can fit you perfectly.

Double-Breasted Belter Overcoat

has made a great hit with the young men. It's the snappiest model ever produced and has many variations in style of pockets, etc.

$40 $45 $50 $60

A Good price doesn't always mean good quality—Hart Schaffner & Marx label does; in their clothes you can get what you pay for.

THE CONTINENTAL

Boylston at Washington St.

The Two Most Progressive Clothing Houses
TWO CONVENIENT CORNERS

Franklin at Washington St.

COMMUTERS TO BE HEARD BY PROUTY

R. R. Board Man Will Attend Boston Hearing Tomorrow on Suburban Fares

Tomorrow will be "people's day" at the continued hearing into the proposed increase in suburban fares on steam railroads. C. A. Prouty, representing the Federal Railroad administration, is coming on from Washington to hear representatives of the riders tell why there should be no increase in fares to suburban points.

More than fifty speakers are expected to speak on behalf of the thousands of commuters who will be affected by any increased rates. The railroad companies are seeking either a flat ten cent rate in territory in which they compete with the Boston Elevated or **else** a 20 per cent increase on twelve-ride tickets and the abolishing of the five-ride ticket.

The hearing will be held in the Public Service Commission's hearing room at 10 o'clock, and will be adjourned to the auditorium if there is an overflow.

POLICE NOT BUSY, CITIZENS USE THEM FOR ODD JOBS

Stoneham, Oct. 10. — With arrests showing a reduction from 400 to 50 a month because of prohibition, the question of what to do with the policemen is the burning question here. Chief Mahoney, understanding the situation, has sought out the idlers for different odd jobs. Desk records at the police station show that there were eleven calls from women who wanted their automobiles cranked, one from a business man who wished three mice killed, three calls from women who wanted dead rats buried and call to exterminate a swarm of bugs about an acre and four calls from women shoppers who needed their parasols.

WALSH CONGRATULATED ON TREATY SPEECH

Harry J. Dooley, president acting for the David I. Walsh College Club sent the congratulations of that organization to Senator Walsh following the publication of the latter's speech in behalf of Ireland's rights.

Twin Skaters 50 Years Old

North Adams, Oct. 10. — Arthur M. and Albert G. Nichols' twins, who gained fame throughout the country as exhibition skaters when only sixteen years of age, are quietly observing their fiftieth birthday.

Winthrop 'Live Wires' to Continue Spirit of Americanism

Live citizens of the town of Winthrop are to form an organization which is destined to become nation-wide in its scope, according to F. E. O'Neil of that town. Tonight a meeting will be held for organization. A tentative name of the organization suggested is the War Workers' League of America.

The aim of the organization will be to continue the spirit of all Americanism, to start a campaign of education along this line and to create a common ground on which the merchant salesman and members of the middle class can meet to discuss important issues of the day.

The leaders in this movement include F. E. O'Neil, Elmer F. Hewson, Solon S. Tucker, Matthew C. Walsh, Dean C. Freeman and George J. Cronenewett.

ANOTHER WAR OVER A "MERE "SCRAP OF PAPER"

Reading, Pa., Oct. 10. — There have been numerous wars waged over "mere scraps of paper," but so far as can be ascertained this is the only one that resulted from a sheet of correspondence paper. Helen Hoke of this city, alleges that Dorothy and Blanche Hammon took offense because her five-year-old son had pointed to tear a sheet of paper taken from a 25-cent box of correspondence material. The case will be carried to court.

URGES RADIO NEWS SERVICE TO ORIENT

Washington, Oct. 10. — The passage of a bill to authorize the use of the navy radio system to transmit news to the Orient at a low rate was urged upon the Senate Naval Affairs Committee by A. S. McClatchy, a Sacramento (California) publisher, such a news service. Mr. McClatchy told the committee, will greatly offset the Japanese propaganda which is being spread throughout the Orient by the Kokusai News Agency, which is controlled by the Japanese Government.

FIND CAMP LABORER ROBBED AND MURDERED

Lincoln, N. M., Oct. 10. — County authorities are investigating the death of John O'Brien, a laborer in a construction camp here, who was killed and robbed.

The dead man, shot through the head and heart, and with the head beaten, was found beside a road an hour after he had been seen in company with two men. His watch was

HARVARD'S FUND NEARS HALF WAY MARK

Boston Teams Cut Down the New York Lead; Grand Total Close to $6,000,000

Following heavy contributions to the Harvard Endowment Fund in the last twenty-four hours, the Greater Boston drive gathered momentum today. Team captains were predicting that with a slight extension, it, too, the $1,000,000 goal set for the Greater city would be reached.

Boston cut down New York's lead today, and the friendly race between the cities became more interesting. Boston's today total was $2,183,000. New York reported $2,240,000.

With $7,884,172 reported from all sections of the country, the leaders were straining every nerve to pass the $8,000,000 mark before Friday night.

For the first time the team managers showed that collections close to $1,000,000. This sum was secured on a total of 329 gifts.

The lawyers from both cities other groups so far in the drive. This organization has made a total of 1,600 collections aggregating $117,212. The physicians are second, with $39,166, and those in financial occupations third, with $36,615.

The team totals follow:

Groups	Number of Gifts	Totals
Lawyers	165	$117,212
Doctors	304	39,166
Financial	18	36,615
Miscellaneous	130	29,450
Manufacturing	94	26,910
Wholesale	23	8,400
Teachers' grants	38	16,848
Insurance	16	10,100
Education	12	10,918
Publication	5	12,500
Trustees	4	11,501
Architects	6	14,100
Agriculture	1	5,000
Non-Harvard	9	5,441
Real estate	7	6,975
Accountants	17	5,562
Memorial	6	2,125
Engineers	12	2,850
Musicians and artists	2	2,500
Ministers	18	2,005
Dentists	13	1,550
Women	3	600
Totals	1,166	$349,508

NEEDLE IN BODY FOR 50 YEARS CAUSED ILLS

Elyria, O., Oct. 9. — From mumps to measles and chronic indigestion to neuritis Robert Myers, fifty-two had run the gamut of human illness. Recently a lump appeared between his shoulder blades. It did not heal, and when the family physician was called he hurried the patient to a hospital. There a tarnished needle with twenty-four inches of thread attached was removed. Physicians believe Myers swallowed the needle when a child.

Kennedy's Boys' Store

Of all the countless brands of boys' clothes that you've heard about and read about

XTRAGOOD

Clothes for Boys

—are about the only ones that have stood the test of time and of service.

The Xtragood makers started on the right track and are still on it. They depend upon the style and quality, rather than upon the name, to make their product famous.

We feature Xtragood, not because they are Xtragood, but because they are ***extra-good*** in every detail. They fit better, look better, and wear better than any other boys' clothes we've ever seen.

On top of all that, we can sell them at less than most stores ask for ordinary makes.

$13.50 to $21.50

We have XTRAGOOD 2-Pant Suits, also

Corduroys

As school suits, Corduroys are eminently practical and economical and gaining great popularity. Sizes up to 16, priced from

$9.50 to $12.50

Juveniles

Tweeds, cassimeres, corduroys, serges and knit fabrics in Norfolk and Middy models and Oliver Twists. Extreme values at

$7.50 to $12.50

Patrick-Duluth Mackinaws
and several other leading Western makes

Open Saturday Evenings

Kennedy's

LIVE BOYS' STORE
Summer and Hawley Streets

Boston — Brockton — Beverly — Hyde Park — Lynn — Providence — Springfield — Worcester

Some Things That Every Man Should Know

With clothing prices where they are today, a man can't afford to step into the first store he comes to and take the first garment offered him. There's too much at stake. He ought to realize now, if he never did before, that there's a vast difference between clothing stores, the merchandise they deal in and the values they give.

If he wants to buy intelligently and get the utmost possible value for his money, he should know that by coming to this Live Store for something to wear he is coming to the undisputed headquarters for style and quality, and is dealing with the greatest value-giving institution in the field of men's wear.

He should know that these Kennedy Stores are the largest spot-cash dealers in Good Clothes in America, that our cost of doing business is the lowest ever known in our line, and that all the advantages we gain through big buying and low expenses go to our customers in the form of lower prices.

Every man ought to know these facts. Then let him buy wherever he pleases. He can't plead ignorance if he pays more than Kennedy prices or gets less than Kennedy values, but he still has the privilege of coming here the next time. Our latch-string is always out.

Kuppenheimer Clothes

There are lots of things you ought to know about these famous garments — about the woolens, the styles, the tailoring, etc. But after all it's the good style, good fit, good service and good satisfaction in every one of them that's of most importance and that make Kuppenheimer Suits the best clothing investment obtainable today at

$35 $40 $45 $50 $55

Plenty of other Fall Suits at lower prices starting at $25

Open Saturday Evenings

Kennedy's

Summer and Hawley Streets

New England's Largest, Livest, Leading Men's Store

BUNKER HILL POST ELECTS DELEGATES

Bunker Hill Post 26, American Legion, Massachusetts State Branch, held a meeting to elect delegates to the State convention at Worcester, October 15 and 16.

Those chosen were M E Smith, James J Mullen, William O'Hara, Charles W Sullivan, William Quinn and William Mullen. Alternates, L E Kiley, J J Breslin, Paul Allen, K E Quigley and John B Lombardo.

A special meeting will be held in Kelley's Auditorium, corner of Bunker Hill and Main streets, to organize a ladies' auxiliary, at 7:30 p. m. Mothers and parents of service men and ex-service men are cordially invited to attend. More than 200 Marines from the navy yard are to join Post 26 at the next meeting, on October 15.

Advertisement

GAS IN THE STOMACH IS DANGEROUS

Recommends Daily Use of Magnesia To Overcome Trouble, Caused by Fermenting Food and Acid Indigestion

Gas and wind in the stomach accompanied by that full, bloated feeling after eating is almost as dangerous as the presence of excessive hydrochloric acid in the stomach, creating so-called acid indigestion."

Acid stomachs are dangerous because too much acid irritates the delicate lining of the stomach, often leading to gastritis, a condition marked by serious stomach ulcers. Foods for meats and sours, causing the distressing gas which distends the stomach and hampers the normal function of the vital internal organs often affecting the heart.

It is the worst effect of indigestion and derangement of the stomach and other digestive acids, and to have no excess of these fer ments, acids and gases, the best way druggists a few cents of Bisurated Magnesia and take a teaspoonful in a quarter glass of water right after eating. This not only stirs the gas, which tends to distend the body, causing the uneasy feeling, but the magnesia is so efficient that a little will make a quart of water almost as sweet as pure spring water. Bisurated Magnesia (in powder or tablet form, but the powder is best because it is pure) is harmless, and you can eat all you like and as often as you like, for it is not a laxative nor a cathartic, and besides it helps to digest the food and prevents fermentation and sour stomach. Those who enjoy their meals with no fear of indigestion.

BE PRETTY! TURN GRAY HAIR DARK

Look Young! Nobody can tell if you use Grandmother's simple recipe of Sage Tea and Sulphur.

Almost everyone knows that Sage Tea and Sulphur, properly compounded, brings back the natural color and lustre to the hair when faded, streaked or gray. Years ago the only way to get this mixture was to make it at home which is a tiresome bother. Nowadays by asking at any drug store for "Wyeth's Sage and Sulphur Compound" you get a large bottle of this fine old recipe improved by the addition of other ingredients, at a small cost.

Don't stay gray. Try it! No one can possibly tell that you darkened your hair, as it does so naturally and evenly. You dampen a sponge or soft brush with it and draw it through your hair, taking one small strand at a time. By morning the gray hair disappears and after another application or two, your hair becomes beautiful, dark, glossy and attractive.

Wyeth's Sage and Sulphur Compound is a delightful toilet requisite for those who desire dark hair and a youthful appearance. It is not intended for the cure, mitigation or prevention of disease.—Advertisement.

Advertisement.

To Relieve Catarrh, Catarrhal Deafness And Head Noises

Persons suffering from catarrhal deafness, or who are growing hard of hearing and have head noises would be glad to know that the distressing affliction can usually be successfully treated at home by an internal medicine that is pleasant to take. Many cases reported as hopeless after other treatments in a few days' time their hearing restored and the noises cease entirely. Even where the deafness is caused by adhesions or thickening of the drums, as determined by a competent ear specialist, this prescription often proves successful.

Those who have catarrh in any form, or distressing ringing, buzzing sounds in their ears, should give this simple a trial.

INDIGESTION

"Pape's Diapepsin" makes Disordered Stomachs feel fine at once!

Lumps of undigested food causing pain. When your stomach is sour and is gassy, sour, or you have heartburn, flatulence, headache or dyspepsia, here is speedy relief—no waiting.

Eat a tablet or two of Pape's Diapepsin and instantly your stomach feels fine. All the indigestion pain, gases, acidity and misery in the stomach caused by acidity ends.

Pape's Diapepsin tablets cost little at any drug store, but there is no surer or quicker stomach antacid known.—Advertisement.

FRANCE IS SOON TO RATIFY TREATY

Peace Conditions the World Over Expected to Follow

By Universal Service.
Special Cable Dispatch

Paris, Oct. 10—Within a few days the French senate will ratify the treaty of Versailles which will then become fully operative, provided King George's signature follows promptly.

The treaty coming into effect is looked forward to as the event that will re-establish peace conditions the world over. Whether the ardent hopes pinned upon this event are justified only the future can tell. But France, at any rate, is busily getting ready for the general return to a peace basis.

Official relations with Germany will be resumed immediately after the ratification. Herr von Lersner will formally take possession of the German embassy building in the Rue de Lisle, one of the handsomest mansions in the capital, and France will have an official diplomatic representative in Berlin.

MEANS BIRTH OF LEAGUE.

From a political viewpoint the date of the official cessation of hostilities means the birth of the League of Nations, and the smaller countries which are not yet members of the league must present their application in turn within two months.

Automatically become the province of the Saar coal mines for fifteen years. Germany's railroads will be replaced by a series of commissions until the inhabitants have decided their own fate.

Germany must not for the present and associated powers immediate reduction of her armaments via most discontinue all military missions abroad destroy all unfinished warships in her navy yards, sweep up the mines in the North Sea, give up all aeronautical equipment, and return all materials and objects of value stolen during the war.

She is also automatically disposed of her warships lying in foreign ports. It must immediately restore all trophies of army as to have only 100,000 men under arms within two months.

Within three allied commissions will be constituted to undertake the delimination of the new frontiers. The reparations commission must meet in Paris at the earliest possible date.

In the important and immediate sequel to the return of official peace will be the despatch to Germany within thirty days of a list of war criminals demanded for trial.

30 DAYS TO SURRENDER SUBS.

Germany is given thirty days to surrender her submarines and two months to give up her war material and freight ships in the ton-for-ton restitution. She has two months in which to dismantle all war factories and surrender to the Allies the secrets of her high explosives and poison gases, while within six months she must give back to France the war trophies won in 1871. Within the same period she must return to England the skull of the Sultan of Makaous, which, incidentally, the German authorities claim is not in their possession.

For six months allied and associated powers will have the right to be treated on the most-favored nations basis as regards customs and tariffs. Finally an entire year is allowed individuals to renew or oppose the rights of industrial property acquired in enemy countries from August 1, 1914, to date.

METHUEN BOY IS INJURED BY AUTO

Lawrence, Oct. 10—Colby Peterson, six years old, of No. 17 Oakland avenue, Methuen, was struck and seriously injured by an automobile driven by Dr. P. J. Hards, near Brown street and Broadway.

It was stated at the auto was not running unusually fast when the child ran in front of the machine. The owner of the automobile rushed the child to the Lawrence General Hospital where he was found to be suffering from a possible fractured skull and a broken leg.

200 GROCERY WORKERS ARE OUT ON STRIKE

Max Hamlin, secretary of the United Hebrew Trades, announced the beginning of a strike by more than 200 men employed in the wholesale grocery establishments in the vicinity of Fulton street.

He said that the men struck for a 25 per cent increase in wages and a 48 hour work week. It is said that the wages now range from $18 to $22 a week, and that there is no limit to the working hours.

EX-SOLDIER KILLED FIRST DAY OF WORK

George W. Baker, aged nineteen, of No. 13 High View avenue, Melrose, a brakeman on the Boston & Maine Railroad, died instantly when he was knocked from a freight train while his train was passing under the Greenwood bridge at Wakefield. He was an ex-service man and was working for the first time since landing from France.

HEATH HONORED BY AMERICAN LEGION

Victor Heath, former chairman of the Boston Public Safety Committee, has been elected honorary member of Roxbury Post, No. 44, American Legion. Major-General Clarence R Edwards is the only other member to share this distinction. Mr Heath addressed the Post at its last meeting and it was as a result of his brilliant address that he was given this honor.

GRACE VALENTINE, as she appears in "Seven Miles to Arden."

DRIVER'S BONES BROKEN WHEN HURLED OFF TEAM

James H. Bolles, aged 55 years, of No. 125 F street, South Boston, suffered severe injuries when the team of horses which he was driving suddenly bolted, throwing him to the ground. The ambulance arrived at the corner of Dorchester road and Pond street, Jamaica Plain.

Bolles was taken to the City Hospital with a dislocated shoulder, a fracture of the left scapula and fractures of the left ribs.

CUTTYHUNK BOAT SERVICE TO RESUME

New Bedford, Oct. 10—For the first time since the war regular steamboat service is to be established between this city and the island of Cuttyhunk. The steamer Frances, which has been plying around Boston harbor as a passenger boat, has been purchased by Cuttyhunk residents. The vessel has a capacity of 200 passengers.

STAGE COLLEEN IRISH ONLY IN PLAY

Grace Valentine Far from Patsy O'Connell Type in Street Attire

"Are you really Irish?"

Grace Valentine laughed, she is used to being asked that question. Her answer is "only part. My mother was Irish born."

Yet the actress is Patsy O'Connell to-day in "Seven Miles to Arden," playing at the Majestic Theatre. Nothing, however, could be further from the Patsy O'Connell type, in her little green cape of the green-room scene, of her brown suit and velour hat of the "Duke's daughter" in disguise than the figure which Miss Valentine made on the stage of the theatre after the curtain had gone down.

She sat by the marble topped table of an up-town Italian restaurant, her hands folded in her lap, her feet crossed, her head bent a little to one side, her eyes looking straight into the eyes of the questioner. Seven Miles to Arden is nearing the eight hundredth week for the first time on any stage.

Miss Valentine playing the wheezy little cockney in her first London success, "Tilly of Bloomsbury," made a distinct hit. Then she was promoted to Patsy, but one night when Miss Valentine was ill Patsy was played by her understudy, Miss Dorothy Dee. Then Miss Valentine returned to the part for her perfect three years' run. Miss Valentine is married to Captain Billy Burgess, an actor.

Miss Valentine's interest in the play is not confined to the acting of Patsy Malone, in Tamboree, Ltd.

ARMY INTELLIGENCE OFFICERS END SESSION

A conference of the intelligence officers from the departmental staff of the Mississippi has just closed at army headquarters. Among those present were Major F H Crockett of the central department, Colonel Major H Strauss of the eastern department of New York and Major H Peters, chief of the draft and fraud departments, Washington, D C.

The conference was held behind closed doors and nothing was permitting to interests concerning New England about the selling of war materials.

MEETING WITH PRETTY MISS COSTS HIM $6,000

Kansas City, Oct. 10—Fleeting acquaintance with a pretty, stylishly dressed young woman cost James F. Cooper, traveling salesman, a broken head and bonds, cash and jewelry valued at approximately $6,000 when his acquaintance led him, he declared, into the clutches of two "rough bandits" near Oilham road and Forty-third street. Caldwell was beaten when he attempted to put up a fight against the hold-ups.

Elliott Inventory Filed

An inventory of the estate of Mrs. Mary E. Elliott of Marlboro who died May 9, 1919, has been filed. The estate is valued at $14,497.73; $10,897.13 in personal property and $3,600 in real estate.

CHELSEA MAN ASKS $10,000 FOR AN ALLEGED SLANDER

Charles K. Shue of Reading has been sued for $10,000 by Thomas Domenico of Chelsea.

Domenico alleges that the defendant has slandered him.

Made the Real French Way

Eat One to Day

Chock full of Almonds

I made Touraine Bars to Eat—

I knew they would sell.

You proved it and did it quick.

And you proved that you have a perfect right to know how many almonds and what kind of chocolate you should get for your money.

HARRY B. DUANE, *President.*

THE TOURAINE COMPANY

New York Philadelphia BOSTON Chicago Cleveland

ITS IN THE YELLOW PACKAGE

MADE THE REAL FRENCH WAY

Touraine

ALMOND BAR

CHOCK FULL OF ALMONDS

Eat one of my TOURAINE PEANUT BARS—they're chock-full of Peanuts.

50¢

PUTS AMERICA'S BEST WATCH IN YOUR POCKET

50c Down 50c A Week

Special Offer $30.75

17 Jewels Adjusted

20-Year Gold Strata Case Guaranteed by Us and Makers

ILLINOIS-ROCKLAND 17 JEWELS ADJUSTED HEAT AND COLD

50c DOWN 50c A WEEK

The genuine Rockland must have the word ROCKLAND stamped upon the movement

America's Best Watch
The Famous Illinois-Rockland

The Illinois-Rockland Watch is without a superior in all America. The most dependable timekeeper ever made. Has gold centre wheel, steel escape wheel, concaved winding wheels, double roller and double sunk dial and all the important features of a $50 watch. Back of this wonderful watch stands the Illinois Watch Company, a firm that has been making America's best watches for half a century.

Money refunded if you can buy it elsewhere cheaper for cash.

WALTHAM ELGIN HAMILTON ILLINOIS

Highest Class Watches ON CREDIT at the Standard Cash Prices

The Lenox Jewelry Co. will sell you any of the best makes of watches on credit at the standard cash price. This cash price has been fixed by the makers of the watches, and no cash store can sell them for less than the stipulated price. Read watch prices below.

Waltham Watch Co.	Hamilton Watch Co.
COLONIAL MODEL No. 1470. 15 Jewels. 14-Karat Case.	No. 900, 19 Jewels, Adjusted to Temperature and 5 Positions. 25 Year Gold Filled Case.
Cash Price $58 Our Price $58 $1.50 A WEEK	Cash Price $80 Our Price $80 $2 A WEEK

WE HAVE WATCHES AS LOW AS $13.50

LIBERTY BONDS ACCEPTED—FULL VALUE ALLOWED
WE TAKE FIRST PAYMENT AND RETURN BALANCE IN CASH

Mail Orders Promptly Filled on Anything. Address Dept. A.
Open Daily Till 6 P. M. Sat. Till 9 P. M. Jewelers Building, 5th Floor, Elevator.

LENOX JEWELRY CO. BOSTON, MASS. 373 Washington St. FIFTH FLOOR

ESTABLISHED 1905

BROCKTON BRANCH STORE 168 MAIN ST.

"SCHOOL TEACHING SITUATION IN AMERICA IS DEPLORABLE!"

"10,000,000 School Children a Year Taught by Bungling Amateurs,"
—*says Professor Holmes of Harvard*

HENRY WYMAN HOLMES

Professor of Education, Harvard University

Member Committee on Emergency in Education, Natl. Educational Association

Startling Statements Affecting Our National School System

20,000,000 pupils taught by 600,000 teachers.
Half the teachers not over 25 years old.
Half never educated beyond high school.
Half have *no* professional training.
Half teach no longer than five years.
American children neglected by the nation.

Unless better qualified and higher-paid teachers are furnished future citizens will be handicapped in efficiency.

Plenty of wealth in the country—why not pay teachers a living wage? Present disgraceful average salary stands at $563 ($10.83 per week).

Read this extraordinary expose of teaching conditions in enlightened America next Sunday

— IN THE —

BOSTON SUNDAY ADVERTISER

NEW ENGLAND'S GREATEST SUNDAY NEWSPAPER

LABOR DEMANDS TIE UP 169 N. Y. MAGAZINES

Many Publishers Prepare to Remove Plants West; Printers Ask for 32-Hour Week

By Universal Service.

New York, Oct. 1—The controversy between certain local unions and their international union over the demands of the former, which include a week of from 32 to 44 hours and a minimum of $34 a week with double and triple pay for overtime to take effect immediately, has closed every magazine printing establishment in New York city.

Some of the local unions have refused to accept membership in their international union while the presidents, leaders and paper handlers are reported to have seceded in a strike.

The publishers of the magazines meanwhile have no choice but to suspend until the labor troubles differences. This means that Mc-Clure's, Collier's, Woodby, Review, Commonwealth, Harper's Magazine, Metropolitan, Scribner's, Century, Munsey's, Popular, Delineator, Everybody's, Metaldi, Popular Science Monthly, Vogue, Vanity Fair, Motion Picture Magazine and 150 others, together with many of the largest trade papers in the country will not appear at the usual time.

A statement issued today by the Periodical Publishers' Association of America reads in part:

"Some of the publishers are making plans to remove their plants from New York to other places, and many Western cities are making overtures to induce these publishers to consider their particular localities. Three very large publications have already completed plans for permanent removal and four printing machines and paper supply is now being shipped to Chicago."

CRITTENTON LEAGUE HAS PRIZE POSTER CONTEST

A prize poster competition, open to all art students of Metropolitan Boston, is announced by the Florence Crittenton League, Inc. Its purpose is to provide artistic illustrative advertising for the Thrift Bazaar to be held under the auspices of the league at the Copley Plaza Hotel November 5 and 6.

In accordance with thrift principles established by the Eighth Annual Bazaar the prize for the best poster submitted will be two War Savings Stamps, the first valued at $10 and the second at $5. All War Savings Stamps after the year 1923 will be worth $5 each. The competition will be closed at 5 o'clock Saturday, October 25, when all posters must be in the hands of Miss Mary Ellen Chase, prominent advertising man and a member of the Florence Crittenton League, Inc.

MILLBURY READY TO GREET WAR HEROES

Millbury, Oct. 10—Final plans for the memorial service in the Town Hall Sunday night to honor in the welcome home program are complete, according to plans announced by W. W. Whalen of the executive committee. The town is now taking on a gala appearance, being dressed with flags and bunting. Sports and basket ball games and dancing

MILFORD NOW HAS 16 5-CENT FARE ZONES

Milford, Oct. 10—Milford selectmen have [illegible] from the Public Service Commission [illegible] Monday the Worcester & Webster Street Railway Co. The increase gives five fare zones. The new schedule provides 16 zone fares for 5 cents, school trip tickets and trip passes of 61 for school children.

PROF. MAXCY RESIGNS AS WILLIAMS DEAN

Williamstown, Oct. 10—Professor [illegible] Maxcy has resigned as dean of Williams College, but will remain in the college as professor of rhetoric.

The trustees elected George Edwin Howes, professor of ancient languages at Williams since 1905, to succeed him as dean.

"SYRUP OF FIGS" CHILD'S LAXATIVE

Look at tongue! Remove poisons from stomach, liver and bowels

Accept "California" Syrup of Figs only—look for the name California on the package, then you are sure your child is having the best and most effective laxative or physic for the little stomach, liver and bowels. Children love its delicious fruity taste. Full directions for child's dose on each bottle. Give it without fear. Mother! You must say "California."—Advertisement.

N. H. PAIR REWED AFTER 20 YEARS' SEPARATION

Rochester Hero of Four Wars Buries Marital Hatchet; Attended by Son

Rochester, N. H., Oct. 10—After more than twenty years' separation Joseph Colby, a veteran of four wars and the war, Miss Carrie Colby of Fort Rochester were remarried at the parsonage of the First M. E. Church by Rev. Clayton Emerson, pastor. The ceremony was performed in the presence of Mrs. Colby's son, Lieut. Ira Colby, who was [illegible] in the United States Marine service. The groom, now serving in the Spanish American War, the Philippine insurrection, on the Mexican border and in the European War.

Their son, Ira, left for his home in Mt. Pleasant street, East Rochester

LOVE PAT COSTS GEORGE A FIVE SPOT

Chicago, Ill., Oct. 10—George Foley was in court charged with [illegible] being a vagrant. The forty-year-old Miss Marie Nesbitt [illegible] Foley told the judge it was [illegible] Foley [illegible] that Miss Nesbitt said to him: "I'm just [illegible] Foley $5 and [illegible]

Yacht Puts in Here After Cruising from Alaska

[illegible] owned by Mr. [illegible] [illegible] Captain [illegible] [illegible] [illegible]

CLASS WARFARE THREAT SEEN BY CECIL

Strike Phenomenon Should Warn Both America and Britain, He Says

By Universal Service.
Special Cable Dispatch

London [illegible] "It would be absurd to deny that anti-British feeling exists in America, but I am sure that no anti-American feeling exists in this country," said Lord Robert Cecil, addressing a gathering of American correspondents here.

Lord Robert then declared incidentally that Britain had just aided America in the settlement of the great railway strike here.

DISCUSSES U. S. STRIKE.

"The good temper and tolerance displayed by both sides was amazing," he said. "The most remarkable thing about the strike was the introduction into it of fourteen leaders of other unions. Two weeks ago anyone could put a million men on strike and the leaders of those unions would have stopped the strike of practically no union would have taken part. I am a person of lively imagination.

"But was there any other outstanding feature of the whole transaction?" he was asked just before he finished. "Yes," said Lord Robert, "there was the fact that the whole revolution—but no one would have forgiven me for using the word—was brought about by the initiative of very responsible men."

This is not an ordinary strike. There was no question of depriving the public of other profits. The men who inflicted this suffering on the public are a section of the population against another section in order to put forward the interests of the bargaining party in an industry.

WARNS OF CLASS HATRED.

"This is really a very serious phenomenon, important not only for America and England. There were people on both sides who were extreme and who were ready and anxious for a class war.

"We should take this as a warning. It is a business not only to avoid class war, but to see that we can turn to use all subjects of class antagonism. No one should feel that the demand of labor was that they should be raised to the status of parties. It is true that to be profound is true.

"It was not a question of higher wages but the demand for a higher status—the status of partnership. I welcome that demand. I believe in this country and others there will be a frank acceptance of the sound basis and idea of this central principle.

"I believe that what happens in one country cannot fail to have a great effect upon other countries."

Federal Fair Prices in Massachusetts

The list below shows the average fair maximum and minimum prices for standard commodities. The consumer, by careful buying, may be able to purchase the goods at prices slightly below the minimum. Small grocers who maintain delivery service and give credit may be obliged to charge slightly more than the maximum

White Flour, bread, per bbl.	$14.00-16.00
White Flour, bread, per ½-bbl. bag	1.75- 2.00
Rolled oats, bulk, per lb.	.07 - 8 cts.
Cornmeal, yellow granulated, per lb	.06 - 7 cts.
Potatoes, per pk	40-50 cts.
Sugar, granulated, bulk or package, per lb	10½-11 cts.
Brown sugar, bulk, per lb	10-11 cts.
Cheese, American, whole milk, per lb.	38-44 cts.
Butter, Western fresh, tub, per lb	64-70 cts.
Butter, Northern fresh, tub, per lb	67-72 cts.
Oleomargarine, good, per lb	33-39 cts.
Oleomargarine, fancy, per lb	39 44- cts.
Lard compound, bulk, per lb	29-33 cts.
Lard, pure, tub, per lb	34-39 cts.
Ham, standard, whole, 14 lbs. down, per lb	34-36 cts.
Ham, standard, whole, over 14 lbs., per lb.	32-34 cts.
Smoked shoulder, 6 to 8 lbs., per lb	20-24 cts.
Smoked shoulder, over 8 lbs., per lb	18-22 cts.
Bacon, standard breakfast, strip, per lb	38-43 cts.
Bacon, squares or butts, per lb	33-36 cts.
Pork, salt, per lb.	32-34 cts.
Pork, bean, per lb	30-33 cts.
Evaporated milk, 1 pt., per can	14-17 cts.
Condensed milk, 14 oz., per can	18-21 cts.
Canned salmon, Alaska red, 1 lb. can, per can	28-35 cts.
Canned salmon, Alaska pink, 1 lb. can, per can	20-35 cts.
Canned tomatoes, No. 3 standard, per can	18-23 cts.
Canned corn, No. 2 standard, per can	14-18 cts.
Canned peas, No. 2 standard, per can	15-19 cts.
Dried beans, white peas, per lb	9½-12 cts.
Bread, wrapped, 1 lb. loaf, per loaf	10-11 cts.
Bread, wrapped, 1½-lb. loaf, per loaf	14-16 cts.
Soap, laundry, white, large, per bar	14-15 cts.
Soap, laundry, white, small, per bar	8-10 cts.
Soap, laundry, yellow, per bar	8-10 cts.

Our "fair prices" are based upon cuts from "Western dressed" medium grade animals. Fancy or heavier grades and common or lighter grades would sell for more or less than the following list.

BEEF—	
Wholesale price of hindquarters	22-23 cts.
Wholesale price of forequarters	13-14 cts.
ROASTS—	
Chuck (boneless)	24-28 cts.
Pot (boneless)	17-23 cts.
Rib, first cuts	30-35 cts.
Rib, second cuts	24-28 cts.
Sirloin	36-42 cts.
Rump face	35-43 cts.
Rump heel	22-28 cts.
STEAKS—	
Sirloin	46-54 cts.
Top of round	40-46 cts.
Chuck	28-28 cts.
Stew pieces	17-23 cts.
Chopped meat (Hamburg steak)	17-24 cts.
Corned brisket	25-30 cts.
Middle rib	16-21 cts.
Flank	12½-15 cts.
LAMB—	
Wholesale price	22-23 cts.
Leg and Loin	30-34 cts.
Short leg	34-38 cts.
Fore quarters	16-20 cts.
Stew lamb	11-16 cts.
PORK—	
Western Roast	37-40 cts.
Chops	30-42 cts.
FOWL—	
Fresh Western	35-44 cts.

JOHN H. SHERBURNE, Chairman,
Federal Fair Price Committee for Massachusetts.

40,000 MEMBERS SECURED IN LEGION DRIVE

Expect 20,000 More Before the Campaign Closes Tonight

The 40,000 mark has been passed in the post-up membership drive of the American Legion.

The drive, which early ends tonight, with 20,000 more members yet to be recorded at the State headquarters, No. 84 State street, in order to put the big drive over the top.

Hundreds of names are expected to pour in at the headquarters today. Preparations have been made to receive the names by the bunche of names and have them recorded as rapidly as possible.

Three more days have been allowed many of the posts in the western part of the State and their returns will be accepted up to next Monday, October 13.

SOUTH ACTON WOMAN HAS 90TH BIRTHDAY

South Acton, Oct. 10.—Mrs. Elisabeth (Tuttle) Jones, a dow of Jonathan Jones, a descendant of one of the minute men who took part in the fight at Concord Bridge, April 19, 1775, and probably the oldest woman in Acton, is entering upon her 91st year, hale and hearty.

Mrs. Jones celebrated her 90th birthday anniversary in her home at the corner of West and Prospect street, South Acton. With her lives her daughter Mrs. Carrie Kimball.

WANTS $4,000 BECAUSE AUTO HIT HIS DAUGHTER

Joseph J. Nadeau and George H. Farrar of Framingham have been sued for $4,000 by William J. Ward of Framingham, who seeks to recover for the loss of his daughter's services and medical expenses.

She was struck by an automobile owned by the defendant, it is alleged and was injured.

In The Grip Of A Man's Hand—

You Find Strength or Weakness—

What Does Your Grip Show?

Have you the firm, forceful power of a man whose blood is rich in iron—the kind that inspires confidence and wins success—or have you the feeble, hesitating clasp of a weakling, whose blood needs iron? Nuxated Iron builds strong, keen, red-blooded men and women.

If you are not strong or well, you owe it to yourself to start taking Nuxated Iron today and watch its strength-giving, upbuilding effect. In two weeks' time see for yourself what sort of a change has taken place in the grip of your hand and the amount of strength and endurance you possess.

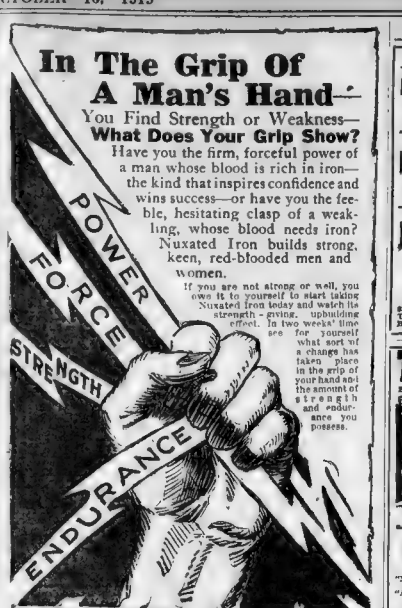

NUXATED IRON

Amusements.

SYMPHONY HALL—OPENING CONCERTS
This (Fri.) Aft. and Sat. Eve. at 8
BOSTON SYMPHONY ORCHESTRA
PIERRE MONTEUX, Conductor
2.50—2.00—1.50—1.00 (No Tax)

SUNDAY EVE., OCT. 12
MISCHA ELMAR
First and Last Recital of Season
$2c, $1.00, $1.50, $2.00 (and Tax)

SUNDAY NIGHT, OCT. 19, AT 8
JOHN O'SULLIVAN
Tenor, Chicago Opera.
Assisted by the
101st REGT. BAND
Benefit
LEGION OF ALLIED VETERANS
$2.00-$1.50-$1.00-50c Plus 10% War Tax
Tickets also at Legion Hdqrs., 64 Bromfield st.

TREMONT THEATRE
KLAW & ERLANGER, MANAGING DIRECTORS
Evgs. at 8:10. Mats. Wed. & Sat., 2:10
EXTRA COLUMBUS DAY MAT. MON.
SURPASSING SUCCESS!
GEO. M. COHAN'S Great Character
A PRINCE FOR A DAY
THERE WAS
GRANT MITCHELL
in "A TAILOR MADE MAN" Comedy
MATINEE TODAY 2:15
and TOMORROW MORNING at 10:15
Prices Evening and Matinee, $1.00 to $2.00
WALTER HAMPDEN
In "HAMLET"
"Mr. Hampden is the best Hamlet."—Philip Hale, HERALD.
"A portrayal as nearly ideal as Boston has ever enjoyed."—E. H. Crosby, POST.
"In unquestionably an admirable impersonation."—C. S. Howard, GLOBE.

PARK CONTINUOUS 10 A.M.-10.30 P.M.
PHOTOPLAYS for PARTICULAR PEOPLE
PRICES 30c 50c 75c BOXES $1.00
THEATRE PRICES HAVE TAX
DOUGLAS FAIRBANKS
3rd & Last WEEK HIS MAJESTY, THE AMERICAN
NEXT MONDAY
"CHECKERS"
The Greatest Racing Drama in the World

Amusements.

WALDORF THEATRE
536 Tremont St. Tel. Beach 5640
PRICES
15—25—35—50
Today and Tomorrow, Mat. & Night, MARR MUSICAL COMEDY REVUE with Pete Murray and Girls
NEXT WEEK
THE BEAUTIFUL ARMENIAN REFUGEE
AURORA MARDIGANIAN, HERSELF
SOLE SURVIVOR OF HALF A MILLION CHRISTIAN ARMENIAN GIRLS IN HER OWN STORY OF TWO YEARS IN KURDISH SLAVE MARKETS AND TURKISH HAREMS
AUCTION of SOULS
FACTS NOT FICTION
DAILY, BEGINNING TUESDAY, AT 10 A. M.
SPECIAL LADIES' ONLY MATINEE—INTIMATE TALKS OF THE SLAVE MARKETS AND HAREMS

Amusements.

THE FUNNIEST GIRL ALIVE
FLORENCE MOORE
IN THE FUNNIEST "BREAKFAST IN BED"
PLYMOUTH
Evgs. 8:10—Mats. Thurs. & Sat. 2:10
MATINEE Tomorrow
Extra Mat. Columbus Day, Mon., Oct. 13

Amusements.

SHUBERT MAJESTIC THEATRE
Direct Subway Connection. Seats on Sale at Majestic Box Office and Ticket Agencies
TOMORROW 2:10
HONOLULU LAUGHING BUT
OLIVER MOROSCO presents
ANNA NICHOLS' New Irish Comedy
7 MILES TO ARDEN
FROM RUTH SAWYER'S POPULAR NOVEL with
GRACE VALENTINE
and a TYPICAL MOROCCO CAST
Extra Mat. Columbus Day, Mon., Oct. 13

SHUBERT WILBUR
Evgs. 8:15. Last Mat. Tom'w 2:15
THE SMART MUSICAL PLAY
NOTHING BUT LOVE
LAST 2 TIMES
NEXT WEEK SEATS NOW
NEXT MONDAY (EVE.) COLUMBUS DAY
Mr. Lee Shubert presents
WILLIAM HODGE
IN HIS NEW PLAY
"THE GUEST OF HONOR"
A comedy romance of New York life.

SHUBERT
Evgs. 8:15. Last Mat. Tom'w 2:15
POSITIVELY LAST 2 DAYS Arthur Hammerstein Matinee Manner Presents
SOME TIME with FRANK TINNEY
NEXT WEEK—SEATS NOW
Opening Columbus Day Mat., Mon., Oct. 13
Direct from 8 Months at the Shubert and Casino Theatres, New York
LEW FIELDS
In the Rollicking Musical Comedy
"A LONELY ROMEO"
with the original M. Y. cast and 50 here & girls

BOSTON OPERA HOUSE
LEE & J. J. SHUBERT, Props. & Mgrs.
Evenings at 8:15
"A Riot. Some Fine Success" Globe.
THE WINTER GARDEN'S BEST
MONTE CRISTO, Jr.
Mats. Wed., Sat. and Columbus Day at 2
First at the Winter Garden's Concerts, Monte Cristo, Jr. Next Week—Seats on Sale at Box Office and Usual Mail Orders.

Evgs. 8:10 Wed. & Sat. 2:10
PARK SQ
Phone Beach 193
EXTRA MAT. MON. OCT. 13
The Baleyns present
BUDDIES
LAST 12 TIMES
A New Comedy by George V. Hobart, With Music and Lyrics by E. Ray Goetz.
Who Brian Wood a Young

THE CRAIG PLAYERS
LAST 2 PERFORMANCES OF
Potash and Perlmutter
ARLINGTON THEATRE
(Formerly the Castle Square)
Mats. Wed. and Sat. at 2:10. Prices, 50c to $1.00.
Telephone Beach 5300
Tickets on Sale Downtown at Symons
Next Week "Romeo and Juliet" and "Hamlet"

HOLLIS
Evgs. 8:10. Mat. Tomorrow 2:10
HENRY MILLER
BLANCHE BATES
IN PHILIP MOELLER'S PLAY
"MOLIERE"
Superb Cast and Production

TEMPLE
TWICE DAILY 2.15 & 8.15
PRICES: 27½ 50 75 $1.00 and $1.50
MARY PICKFORD
IN "DADDY-LONG-LEGS"
A Fairy Story of Modern Life
Personally Directed by Her Husband
Mr. Charles Chaplin

COLONIAL
CHARLES J. RICH, Manager
Evgs. at 8:15. Mats. Wed. & Sat. at 2:10
EXTRA MAT. MON.
CECIL LEAN 3 HITS IN 1
IN The Musical Show That Captured Boston
LOOK WHO'S HERE
WITH CLEO MAYFIELD
AND THE "MILLIONAIRES FROM CHICAGO"

KEITH'S
THE ABSOLUTE CENTRE OF ENTERTAINMENT
Twice Daily, 2-5. Tel. Beach 1734
CRESSY & DAYNE
EMMA CARUS
JAMES LEONARD & CO.
Frank—KARINE & GOLDIE—Harry
WILL M. CRESSY
And His Experiences with the A. E. F.
LUBA MEROFF & CO.
Raymond & Schram, Helena Jackley
GAUTIER'S BRICKLAYERS

Dorchester
CODMAN SQ
LEWIS STONE in "A Man's Desire"
VAUDEVILLE 5 Other First Runs Acts 2
Phone Fairpoint No. 7743

LOEW'S GLOBE
VIVIAN MARTIN in "The Lost Princess."

SHOWING TODAY
AT YOUR FAVORITE HOME TOWN
MOVING-PICTURE THEATRES

CAMBRIDGE
CAMBRIDGE
Will Rogers in "Almost a Husband." Al Ray Vaudeville. Including EVA FAY. Also High Priestess of Mysticism.

DORCHESTER
FRANKLIN PARK
Billie Burke in "The Misleading Widow." 4 Vaudeville Acts.

STRAND
WILL ROGERS in "Almost a Husband." SERGIUS RISCALE in "The Parisian Prize." Organ Selection by Harry Rodgers.

EVERETT
BROADWAY
Jean Elvidge in "Why Girls Leave Home." Edit Rooney in "Jumping Out."

EAST BOSTON
CENTRAL
Bert Lytell in "One Thing, Then Another." "Grand Gamble." Lasted Minutes.

FALL RIVER
EMPIRE—FALL RIVER
"WHY SMITH LEFT HOME"

ORIENT HEIGHTS
ORIENT GARDENS
Harry Carey in "Bare Fists." "Blow the Blight In." Edith Bennett in "The Law of Men" and Comedy

ROSLINDALE
GORMAN'S 2 TO 5 & 8 TO 10:30
Wallace Hane Benefit Fund. All Star Artists. Sat. 2:15 & 8:15. Vaudeville and Pictures.

ROXBURY
SHAWMUT THEATRE
D. W. GRIFFITH'S Masterpiece, "HEARTS OF THE WORLD"

SOUTH BOSTON
CAPITOL
Charlie Chaplin in "Shanghaied." Evelyn Thaw in "The Little Sister." "Elmo the Mighty."

WOBURN
WOBURN
Harry Carey in "The Outcasts of Poker Flat."

DOCTORS EXPECT RETURN OF INFLUENZA

If the grip comes back this fall, as doctors say it is likely to, be ready to fight off the germs by taking Father John's Medicine now to build new resisting power.

Remember, this pure Medicine is guaranteed free from alcohol and dangerous drugs and has been successfully used for 60 years for colds, coughs and as a body builder.

POWERFUL PILE REMEDY DISCOVERED

Has Never Failed to Find Most Obstinate Case of Piles in Few Days.

For years it has been stated that so-called operations for piles are unnecessary, and that the only relief from the intense suffering is by temporary relief. Surgical operations often cure, but never from the cause, but simply relieve partially.

This wonderful prescription, known as Mirol Pile Ointment, is so efficient in the treatment of the most severe chronic cases of from 20 to 30 years standing, with profuse bleeding, have been completely relieved in from three to ten days' time. In just a few doses of this powerful, but safe prescription and the most protracted cases of piles are absolutely known to return.

The Mirol Co. of Cambridge and Boston, Mass., announce that anyone can get from any druggist this prescription Mirol Pile Ointment, and that it will be sent direct by mail, postpaid, upon receipt of price, $1.00 per box. Don't suffer another day, but get relief at once.

INSTANT RELIEF—What is known as itching piles are not piles in the true sense of the word, though this condition may accompany a true case of piles. The Pyramid Pile Ointment has been prepared, as in such cases it is not necessary to take the internal prescription.—Advertisement

YOU DON'T NEED A FINE COMB. If you use Kil-ve for your children's heads. For sanitary reasons parents should use it. Absolutely harmless, modernly non-greasy, and scientifically perfumed. Kills parasites, germs, dandruff, etc. Kil-ve destroys all germs and the eggs of nits that cling to the hair. Buy it today at drug stores—35c, 60c and $1.25.

Don't be ashamed to ask for it

KIL-VE
BEST BOYS VERMIN ON CHILDREN'S HEADS

Advertisement.

SORE THROAT

Colds, Coughs, Croup and Catarrh Often Relieved in Two Minutes

"Is your throat sore?
Breathe Hyomei.
Have you catarrh?
Breathe Hyomei.
Have you a cough?
Breathe Hyomei.
Have you a cold?
Breathe Hyomei."

Hyomei is the one treatment for nose, throat and lung trouble. Just one of the germ-proof Hyomei outfits, a generous drug and dose away with stomach dosing that breaks down digestion. The pocket inhaler that comes with each outfit.

A complete outfit costs but little at any reliable druggist and fully guaranteed to banish catarrh, croup, coughs, colds, sore throat or money back. A Hyomei outfit lasts a little long and extra bottles of Hyomei can be obtained from druggists for a few cents.

Nature's Remedy
N-R-TABLETS-NR
NR Tonight Cure
Tomorrow Feel Right 25 Box

Cuticura Soap is Easy Shaving for Sensitive Skins
The Now Up-to-date Cuticura Method

ASTHMA
Why suffer? Dr. Kinnear's Asthma Remedy gives instant relief. 25 years of success. 50c, at all drug stores. Avoid all substitutes.

ADVERTISE IN AMERICAN
FOR BEST RESULTS

Port of Boston

THURSDAY, OCT. 9.

ARRIVED

SS Wigmore (Br), Moore, Glasgow via Lake Branch Harbor, Wallace, Cuba, SS New York (Am), Lane, Yarmouth, N S SS Governor Cobb (Am), Ingalls, St John, N B via Lake Branch Harbor, New York, SS Governor Foster (Am), Lawrence, Rockland, Me SS Lake Trader (Am), Powell, Norfolk SS Hanover (Br), Fuller, Bristol, Portland, Me SS Edna (Nor), Olsen, Bristol, Parrsboro, N S via Lake Branch Harbor, New York SS Wm. Cliff, Snell, Wilson's Beach, Me

Tug Pat Wall, Rockland, towing barge Wyoming from do; Hampden and Winterport, Me, towing barge Panther Creek for Gloucester.

RAILED

SS Lake Gaspar, North, Lake Delancey, do (latter not previously), Calvin Austin, New York; Governor Ames, Norfolk, Virginia; Thomas B. Fuller, Portland; Lake Gaspar, Windsor (Nova Scotia); Lake Gaspar, Windsor (Nova Scotia); Lake Gaspar, Windsor (Nova Scotia);

AMERICAN SPORT SECTION

HARVARD SQUAD IS GIVEN REGULAR DAY OF EASE

Light work was to be the order of the day in the Stadium football Harvard may surprise Colby tomorrow by its fast pass ng game The team has been practicing forward tosses, and with Casteel and Felton on the directing end have shown some big game. Ryan, Eaton and Crocker are the more versatile of the wings in catching the passes

The freshmen proved a ft opponents for the varsity and three touchdowns were made in fifteen minutes. The cubs were given the ball on the varsity fifteen and then five-yard line and couldn't shove it across

Eddie Casey got in his customary thirty-yard run and it produced a touchdown after Gratwick gained twenty yards in three rushes. A seventy-yard run by Fred Church brought another touchdown and a third was scored by Red Steele

The freshmen stopped the varsity once after a forward pass was missed by one of the regular wings and the other touchdown was prevented when Steele went behind the cubs goal line as one of the varsity forwards was detected holding

Billie Murray and Keith Kane will not get into action against Colby Ralph Horween, the punter, and Phil Pro

Fullback Crocker took the ball over from the 5-yard line

DEAN ELEVEN DEFEATS LOWELL TEXTILE, 7 TO 6

Franklin, Oct. 10.—Dean Academy defeated Lowell Textile 7 to 6 on Tuesday in a hard fought game. A touchdown in the second period was scored on a brilliant forward pass, Hall to Hall, which netted 30 yards. Lowell threatened to score during the game but could not get over the line.

GOLFING GOSSIP

Champion Davy Herron came through in great style at the Pittsfield Club invitation golf tournament.

He displayed his best brand of the tournament and that made pound Davy famous as he kept even terms with par for the first nine holes in and trip he got in a little trouble, but his recoveries were brilliant. His card of 74 was only strokes better than the next best and two strokes over par

His card read

Out 4 5 3 4 4 5 5 4 7 36
In 5 4 4 2 4 6 3 3 4 35

Mike Brady and George Bowden will clash up against G. Nicholas and George McLean in a fair ball match at Great Neck next Sunday

This is McLean's home course and if George is in his well-known form such as he showed at the recent professional tourney, Brady and Bowden will have their hands full

North or South Stations is the password today among the golfers as both lead to an array of hand some prizes and the competition should prove keen at either place Brockton or Newburyport If you cant make them today leave one of them until tomorrow as they are both two-day tourneys and are out anyway, as these affairs

BOX FIGHTERS GLAD SERIES IS OVER

By JACK CONWAY

A flash ere [illegible] meeting [illegible] one of the [illegible] pastimes [illegible] passed a vote of thanks along [illegible] for the [illegible] [illegible] [illegible]

AMERICAN SPORT SECTION

REDS' TEAM WORK BEAT CHICAGO

Pat Moran Says Every Player in His Club Had Part in Winning World's Series

By PAT MORAN,
Manager of the Cincinnati Reds

Chicago, Oct. 10.—It's all over the Reds are the champions of the baseball world. They outplayed the Sox in every department of play and clinched the title as was supposed to be the greatest [illegible]

That Cincinnati could beat Chicago in the series was the wish of every baseball fan in the country, but I believe few thought it would be possible. The Reds won because they had the better team. It was a team that played heads-up baseball from start to finish. It had no weak spots. Every man on the team was a star, and when the pinch came every man was equal to the occasion.

Take the sixth game. We could have ended the contention on that day. But the Sox followed the breaks with a batting rally and this gave us our big chance.

JUMP INTO LEAD.

But [illegible] only—just what [illegible] for [illegible] never [illegible] into [illegible] kept [illegible] When [illegible] in a [illegible] Taylor [illegible] for [illegible] any [illegible] this [illegible] was [illegible] ball [illegible] taught [illegible] did [illegible] first [illegible]

HITTING WON CONTEST.

We were [illegible] hitting [illegible] pitching [illegible] fourth [illegible] great [illegible] shows [illegible] their [illegible] game. [illegible] Where [illegible] at every [illegible] fair [illegible] boys did [illegible] harder [illegible] erred [illegible] any [illegible] didn't [illegible] meant [illegible] The greatest [illegible] Will for [illegible]

EVERYBODY HELPED.

No [illegible] spect [illegible] of pass [illegible] Sheri [illegible] saved [illegible] days [illegible] Seale [illegible] another [illegible] went [illegible] Ring the [illegible] annihi [illegible]

It was [illegible] est team [illegible] the Sox [illegible] fears [illegible] entre [illegible] Boone [illegible] perma [illegible]

Better Club Beaten in Series, Says Gleason.

By KID GLEASON,
Manager Chicago White Sox.

There isn't a thing in the world to do but take off our hats to Pat Moran and his Reds. They are world's champions [illegible] I want to say right now is that they beat the greatest ball club I ever saw [illegible] a world's series. Maybe we didn't play the kind of baseball we should have played, but I feel certain that I had the [illegible] Cincinnati [illegible] all three and Moran's team beat us [illegible]

[illegible] ship was to Lose Williams [illegible] through. He didn't do it. I don't know what was the matter with him. He hasn't pitched one decent game in the series and he was the boy that was largely instrumental in the White Sox winning the pennant. I thought he would go through this [illegible]

[illegible] Cincinnati. For two days down there it was the same kind of a team that I had in the field this Sunday. No team in the world could beat such a team as that. Lefty Williams had been beaten in [illegible] I believe he is [illegible]

LEAD TOO GREAT.

But they hopped away with a four-run lead in the first round and from then on had such a commanding lead that we couldn't go out and do [illegible]

But [illegible] over [illegible] Here [illegible] to [illegible] lay had they scored [illegible] hands. Or rather the boys behind him would have won the game for him. Williamson would have made a couple of runs in that game if he had been [illegible]

[illegible] over [illegible] Here [illegible] to [illegible] after the [illegible] He

YOUNGSTER DID WELL

[illegible] Leonard [illegible] Wagner [illegible] Weaver [illegible] Wood [illegible] Williams [illegible] Weaver [illegible] Wood [illegible] Faber [illegible] Wood [illegible] Wood [illegible] Wood

AMERICAN SPORT SECTION

REDS SHOW OLD PEP IN FINAL

White Sox Dazed by Sudden Attack in the Last Battle

By NICK FLATLEY.

Chicago, Oct. 10.—The old attack returned, and with it the old confidence, and so the Cincinnati Reds rode on a wave of base knocks into baseball's highest honor. The old attack and confidence and everything had been missing for two days, and more than 30,000 Chicago fans came out to watch their Sox rampage along.

They saw them, but their surge came too late, come after the Reds had built up ten runs and were fooling with the ball game. But the Kidgleason outfit fought gamely down to the bitter finish and had the Reds running around in circles through the final two innings while the great crowd was in turmoil, the biggest uproar of the series.

Hod Eller and his shine ball won the ultimate glory, but the glittering agate was pounded very ingloriously in the last two rounds. The series was merely a matter of a base hit at one spot even though the Reds were out in front by five runs at the time. And to Eddie Roush, who had gummed things up a few minutes before by muffing an easy fly, came the chance of doing it a hard liner. He does fearlessly, came up to the plate, and Chicago's last opportunity was ruined, and the National League won the world's title the first since the Braves came through in 1914.

CAME IN THE NINTH.

The spectacular clutch came in the ninth, after the Sox had battered four runs across in the eighth. Pinch-hitter Murphy had been hit and Eller was winging while the Moran relievers were madly warming up in the bull-pen. Leibold hit between right and center. With any other fielder out there it would have gone for a blow, but Roush just naturally saved the winner's end for himself and his gang, and knocked the club owners out of what little money might have been taken in had the teams returned to Cincinnati.

There was a big turnout, but it was merely a tribute to the gameness of the fans for ignoring the dull marching two games after they apparently had been buried beyond excavation. Chicago is a baseball metropolis just the same as Boston which is saying a mouthful, as you know.

LONG SERIES FLAYERED.

The nine-game series was knocked flatter than a sidewalk as all the baseball officials here admitted, and they've all here or were yesterday, anyhow. Seven games is enough, and the popular baseball cannot be stretched too far. The magnates did profit to the tune of $71,000 by this final joust, but had not the conditions been just as they were the attendance would have been as meagre as it was that terrible day in Redland.

But returning to the baseball part of things, those Reds jumped Lefty Williams the minute he stepped on the hill. Daubert, Groh, Roush, and Duncan hit the ball right under the guns, and the portsider and the game went right into the dugout then and there.

BREW IN EIGHTH.

All the dash and fire of the Reds returned, and remained until the eighth when they blew wide open in the face of the game but too late for a Sox assault. Big Bill James was hammered for runs, and so was Williamson who succeeded. Eller had his ball burning grooves and somersaults and things and a long home run that Joe Jackson crashed out in the third was the only dent in Hod's armor.

He showed his heart in the right place in the opening round when Eddie Collins and Liebold assailed him with torrid hits. He steamed up and got Weaver, Jackson and Felsch in order, which is some stunt for any pitcher. He was, of course, working on the four-run lead piled up by his gang just before, but even with that he knew he was up against it once the Alabaster Hose got a few markers and a chance for more.

Indoor Sports - - - - - By TAD

WILLIAMS STAR DENIES R. P. I. CHARGES

Williamstown, Oct. 10.—Much indignation is felt here over the charges made by Coach Reed of Rensselaer Polytechnic Institute that Percy Bowdish, Williams football captain, enrolled at R. P. I. for several days prior to the recent game between the two institutions and brought back valuable information regarding signals and plays, thus enabling the Purple to capture the victory.

Boynton admits paying a visit to Rensselaer but says that his identity was known to many of the students and he remained but one afternoon. He attended football practice, which was not secret. He makes an emphatic denial that he learned the R. P. I. signals.

Williams plays Cornell tomorrow at Ithaca and the Purple squad left today on the trip. The hardest game of the schedule is looked for.

Coach Bill Kern urges fans not to repeat their performance of two years ago, when Cornell was beaten.

Chrick and Heckel, who were both injured in the Union game a week ago, have taken things easy this week and it is hoped that they will be in condition to play.

The Williams lineup has not been announced, but it is expected to be about the same as in previous games.

BOSTON HORSES WIN AT COMBINATION PARK

Horses from Eastern Boston carried off practically all the honors at the third day's meeting at Combination Park.

Frank Fox, the veteran trainer, took the measure of the 2.21 trotters with Revelry, the black gelding owned by W. W. Sprague, who passes most of his time down on Blackstone street, while second place went to the bay mare, Violet T., owned by Taylor Brothers of Medford.

First in the 2:15 trot was won by Baroness Chelsea, whose owner, C. Frederick Hall, hangs his hat up in Roxbury during business hours, while Bill Gentry, the steed with which Lester Dore copped the 2:17 pace, is the property of E. S. Phillips of Swampscott.

"TWO AND THREE"

"PUTTING THE NEXT ONE OVER"

WITH "BUGS" BAER

I KNEW they'd win.—The experts.

MY men play best when behind. They were always playing their best.—Kid Gleason.

WE have pulled in the Washington bulletin boards until the next world's series.—Clark Griffith.

HOPE that Gleason joins me in Europe for the hunting season. The game laws allow each guy three moose and six orphans.—The Kaiser.

I HAVE nothing to say. I refer you to the patent medicine ads.—Pat Moran.

AFTER carefully examining my book of guesses, you will pipe that my second guess was correct.—Hughey Fullerton.

IT WOULDN'T have gone more than five games if the A's had been playing.—Connie Mack.

I AM sorry that it took my team eight games to win. It should have been nine.—Garry Herrmann.

THE White Sox pitching staff was overworked. The Reds world series staff has been resting since 1869.—Bimbo.

MY ARMY was never defeated. I will show Kid Gleason how to write a book.—Ludendorff.

WE AIN'T been beat yet.—The visiting firemen.

WE PLAYED with desperation and our backs against the wall.—Sox Outfield.

WE WON a lump sum on the Reds. They call it that because the lump was in our throats.—Cincinnati Bettors.

I DIDN'T know an Ohio team was in the series. I am not responsible for anything that happened in Ohio after that first smear on the snoot.—Jess Willard.

CINCINNATI is drunk with joy. We require something stronger.—Sox Fans.

WE FOOLED the landlord by losing the rent on the series.—The Public.

KAYOS RULE IN ALL BOUTS AT CASINO A. C.

All bouts at the Casino A. C. Tuesday night, has been so voted by [illegible] Johnson of Buffalo, [illegible] of Jersey City, Kid McDonald of Dorchester and the semi-final round, Welsh of Roxbury stepped in [illegible] Collins, Boston [illegible] four-round go. Bell of Boston and Red Hogan of Revere into the ring in the semi-final round and Charles Stevens and [illegible] was disposed of in the fifth round by Johnny Morris.

ARTHUR SAMPSON TO DIRECT TUFTS SPORTS

Arthur Sampson '[illegible], of North Weymouth, has been selected by [illegible] athletic Association to succeed [illegible] as director of athletics at Tufts College. Sampson will [illegible] the football team [illegible] Bell of Boston and Red Hogan of Revere into the ring in the semi-final round and Charles Stevens and [illegible] was disposed of in the fifth round by Johnny Morris.

25 OUT TO MAKE TECH TEAM OF FRESHIES

Twenty-five men of the class of 1923 came out for the freshman football team of the Massachusetts Institute of Technology yesterday afternoon for candidates [illegible] Fred Low, former [illegible] Tech 7. They will work out daily on Tech field under the direction of Harry Capilouto, [illegible] assistant coach.

[illegible] Fred Low, former [illegible] Tech 7. They will work out daily on Tech field under the direction of Harry Capilouto, [illegible] assistant coach.

[illegible] starting a fast high school team for opponents on [illegible] Saturday before their home with open dates should address R. G. Crompton, No. 6 Ames street, Cambridge.

Many of the candidates have had experience on prep and high school teams. One of the men, Harry Kelley of Lawrence, was captain of the Methuen High school team last year and should make a good man for Tech.

WAINO KETONEN WINS FROM JOHN KILONIS

Waino Ketonen defeated John Kilonis in the [illegible] of the best out-of-town catch as catch can wrestling matches ever seen in Boston Saturday night in the Brat fall in 1 hour and 40 minutes with a wrist lock and head chancery. Ketonen secured the second in 23 minutes, 30 seconds, with a double toe hold and the [illegible]

Marion Linteaser in 41 minutes 10 seconds in the preliminary.

Dave Herron Wins

[illegible]

Harding Uniforms

Chauffeurs Clothing

Ready to Wear
Custom Made
Raincoats, Overcoats
Gloves, Puttees

Harding Uniform Co.
22 School St.

PICK YALE TEAM AFTER TODAY'S PRACTICE

[illegible] Oct. 10. Yale's [illegible] was [illegible] but [illegible] been in the scrimmage [illegible] but [illegible] start in tomorrow's [illegible] Sharpe a player in to use [illegible] little, and no old-timer, [illegible] has been in any [illegible] performance.

ADAIR TO BOX MOY AT MARLBORO TONIGHT

[illegible] Ad[illegible] of New [illegible] will head Jimmy Hill [illegible] Armory Club, will [illegible] engagement [illegible] Eddie Moy of [illegible] Providence. [illegible] eight [illegible] [illegible] [illegible]

This Day in Our History—October 10, 1919

THIS is the anniversary of the first commencement of Harvard College in 1642 and also of the formal opening of Yale College in Saybrook, in 1701, the year in which it received its charter. Both colleges owe their existence to the generosity of individuals.

The Greatest Truths Come Not by Reason but by Inspiration

Magazine Page

The Full Moon and the Tides

TODAY the moon is full, and this happens when she is near her point of closest approach to the earth, called her perigee. Since her power to produce ocean tides is greater when she is nearest, and since at the phase of full moon the sun's tidal force acts in a line with the moon's, the coincidence with the full phase makes tides.

Very Unusual Plot of Love and Revenge

THE WICKED MARQUIS

Scene Is Laid in Old Ancestral Estate

Oppenheim's New Novel Portrays an English Aristocrat of the Old School and a Most Engaging Sinner

By E. PHILLIPS OPPENHEIM,

Author of Many of the Most Widely-Read and Thrilling Stories of the Present Day

What Has Happened So Far

The Marquis of Mandeleys, an English nobleman of a type of days gone by, finds himself nearly bankrupt from law cases against the occupant of a cottage on his estate, who refuses to forego his own property. The Marquis' solicitor informs him that the sum of eighteen thousand pounds is needed to settle the court cases and that it would be useless to take further appeal even to the House of Lords. A young woman speaks to the Marquis in the road that he passes and later she meets David Thain, a young American millionaire protege of the Duchess. It is owing to the Marquis' wife's influence that the cottage owner, Vont Thain, is left undisturbed.

"Richard Vont was head-keeper at Mandeleys when I succeeded to the title and estates."

THE girl inherited her mother's [illegible] and brief [illegible] was naturally unhappy. I notice [illegible] with interest, and she responded. Consequences which in the days of our ancestors Mr. Thain, would have been rated as an honor to the persons concerned, ensued. Richard Vont, like an ignorant eindlinger viewed the matter from the wrong stand point. . . Yes, said sourish ne believe? Pardon me. I sa methods fancy that I am a little deaf in my short ear.

The Marquis leaned forward, but David Thain shook his head. His legs had moved, indeed, but no word had issued from [illegible].

"So far," his host went on, "the story contains no novel features. I exercised what my ancestors, in whose spirit I may say that I live, would have claimed as an undoubted right. Richard Vont, as I have said, with his inheritance of his bestowed education, and a measure of that extraordinary unsatisfactio poison which seems, during the last few generations, to have settled like an epidemic in the systems of the agricultural classes, resented my action. His behavior became so intolerable that I was forced to dismiss him from my service, and finally, to avoid a continuance of melodramatic scenes, which were extremely unpleasant to every one concerned, I was obliged to leave Mapland for a time and travel upon the Continent.

"And in the meantime, what happened at Mandeleys, David Thain [illegible]

"Richard Vont and his nephew appear to have left for the United States very soon after my departure from England. The cottage is left in the care of another relative, who gave little trouble but much annoyance. She attended a Primitive Methodist Chapel in the village, and had roamed both myself and the ladies of my house-

hold [illegible] times without obeisance."

Dear me," David Thain murmured under his breath.

"After her death, I instructed my lawyers to examine the legal title to the Vont property and to ascertain whether there was an chance of regaining it. Its value would be, at the outside, say six or seven hundred pounds. I advertised and offered two thousand, five hundred pounds to regain it. My solicitors came into touch with the man Vont through an agent in America. His reply to their propositions on my behalf does not bear repetition. I then instructed my lawyers to take such steps as they could to have the deed of gift set aside, sufficient compensation, of course, being promised. That might have been some eight years ago. My efforts have come to an end today. The cottage remains the property of Richard Vont. My own law firm has been ruinderable, but by some means or other the man Vont has contrived to defend his property at the expenditure of some five or six thousand pounds [illegible] of prejudice that he must have prospered in his struggle concerning the story which you have told me. The girl to whom you alluded—Vont's daughter—what became of her?"

The Marquis for a moment stood perfectly still. He had just risen to his feet and was standing where a gleam of sunlight fell upon his cold and passionless features. His silence had, in its way, a curious effect. He seemed neither to be thinking nor hesitating. He was just in a state of suspense. Presently he leaned forward and knocked the ash from his cigarette into the grate.

"The lady in question," hereplied, "has found that place in the world to which her gifts and charm entitle her. I fear that my sister will be getting impatient. My daughter [illegible] I am sure, would like to improve her acquaintance with you, Mr. Thain."

David Thain was, in his way, an obstinate and self-willed man, but he found himself, for those first few moments, subject to his host's calm but effectual closure of the conversation. Nevertheless, he recovered himself in time to ask that other question as they left the room.

"The lady is alive, then?"

"She is alive," the Marquis acquiesced, in a colorless tone.

A servant threw open the door of the drawing room. The Marquis motioned to his guest to precede him.

"As I imagined," he murmured, "I see that my sister is impatient. You will forgive me, Caroline," he went on, turning to the Duchess, "Mr. Thain's conversation was most interesting. Letitia, my dear, do press Mr. Thain to dine with us this evening. This afternoon I fear that I have been unduly [illegible]. I should welcome another opportunity of conversing with him concerning his wonderful country."

Letitia picked up a little morocco-bound volume from the table and consulted it. Sir Robert drew the prospective guest a little on one side.

"For heaven's sake," he whispered, "don't give the Marquis any financial tips. He has a fancy that he is destined to restore the fortunes of the Mandeleys on the Stock Exchange. He is a delightfully ornamental person, but I can assure you that as a father-in-law he is a distinct luxury."

David Thain smiled grimly.

"I shall be careful," he promised.

CHAPTER IV.

THE Marquis devoted the remainder of that afternoon, as he did most others, to paying a call. Very soon indeed after David Thain's departure, he left the house, stepped into the motor car which was waiting for him, and, with a little nod to the chauffeur which indicated his indulgence in a customary enterprise, drove off towards Batterea. Here he descended before a large block of flats overlooking the gardens, stepped into the lift and, without any direction to the porter, was let out upon the sixth floor. He made his way along the corridor to a little mahogany front door, on which was a brass plate inscribed with the name of Miss Marcia Hannaway. He rang the bell and was at once admitted by a very trim parlormaid, who took his hat and cane and ushered him into a remarkably pleasant little sitting room. A woman, seated before a typewriter, held out two ink-stained hands towards him with a little laugh.

"I've been putting a ribbon in," she confessed. "Did you ever see such a mess! Please make yourself comfortable while I go and wash."

The Marquis glanced with a slight frown at the machine, and, taking her wrists, stooped down and kissed them slightly.

"My dear Marcia, he expostulated, "is this necessary?"

She shook her head with a droll smile.

"Perhaps if it were," she confessed, "I should hate to do it. There's a Nineteenth Century on the sofa. You can read my article."

She hurried out of the room, from which all else was absorbed in a very few moments. The Marquis, with a finger between the pages of the review which he had been reading, looked up as she re-entered. She was a woman of nameless g fts, of pleasant if not unduly slim figure. Her forehead was perhaps a little low her eyes brilliant and intelligent, her mouth large and exceedingly mobile. She was not above the allurements of dress, for her house gown, with its long tunic trimmed with light fur, was of fashionable cut and becoming. Her fingers, cleansed now from the violet stains, were shapely, almost elegant. She threw herself into an easy chair opposite her visitor, and reached out her hand for a cigarette.

"Well?" she asked, "and how has the great trial ended?"

"Adversely," the Marquis confessed.

"You foolish person," she sighed, lighting the cigarette and throwing the match away. "Of course you were bound to lose, and I suppose it's cost you no end of money."

Somewhat Depressed.

"I believe," he admitted, a little stiffly, "that my lawyers are somewhat depressed at the amount."

She smoked in silence for a moment.

"So he will go back to Mandeleys. It is a queer little fragment of life. What on earth does he want to do it for?"

"Obstinacy," the Marquis declared—"sheer, brutal, ignorant obstinacy."

"And the boy?" she asked, pursuing her own train of thought. "Have you heard anything of him?"

"Nothing. To tell you the truth, I have made no inquiries. Beyond the fact that it seems as though for the present Bruce Vont will have his way I take no interest in either of them."

She nodded thoughtfully.

"If only we others," she sighed, "could infuse into our lives something of the marvelous persistance of these people whom in other respects we have left so far behind!"

"My dear Marcia," he protested, "surely, with your remarkable intelligence, you can see that such persistence is merely a form of narrow-mindedness. Your father has shut in his life and drawn it about one narrow groove. To-day every day brings its fresh sensation its fresh object. Home coupled, of course with your natural gifts—your success. The person who thinks of but one thing in life must be indeed a dull dog."

"Very excellent reasoning," she admitted. "Still, to come back to this little tragedy—for it is a tragedy, isn't it?—have you any idea what he means to do when he gets to Mandeleys?"

"None at all!"

"Let me see," she went on, "it is nineteen years ago last September, isn't it?—nineteen years out of the middle of his life. Will he sit in the garden and say, 'Well, I wonder, or has he brought back with him some scheme of medieval revenge?'"

"There was a time," the Marquis reflected, "when several of my Irish tenants used to shoot at me every Saturday night from behind a hedge. It was not in the least a dangerous operation, and I presume it brought them some relief. With Vont, however, things would be different. I remember him distinctly as a most wonderful shot."

"Psychologically," Marcia Hannaway observed, "this present action is interesting. If he had shot you or me in his first fit of passionate resentment, everything would have been in order, but to leave the country, nurse a sullen feeling of revenge for years, and then come back, seems curious. What shall you do when you see him sitting in his garden?"

"I shall address him," the Marquis replied. "I fear that his long residence in such a country as America will have strained him considerably, but it is of course possible that the instincts of his class remain."

"How fearful you are!" she laughed.

The Marquis frowned slightly. Although this was the one person in the world whom he felt was necessary to him, who held a distinct place in his very inaccessible heart, there were times when he entertained a dim suspicion that she was making fun of him. At such times he was very angry indeed.

Still Hoping

"In any case," he said, "we will not waste our time in speculating upon this man's attitude. I am still hoping that I may be able to devise means to render his occupancy of the cottage impossible."

"I should like to hear about the boy."

"If," the Marquis promised, "I find Vont's attitude respectful, I will make inquiries."

"When are you going to Mandeleys?" she asked

"I am in no hurry to leave London," he replied.

"When you go," she told him, "I have made up my mind to take a little holiday. I thought even of going to the South of France."

The lines of her companion's forehead were slightly elevated.

"My dear Marcia," he protested seriously, "is that like you? The class of people who frequent the Riviera at this time of the year——"

She laughed at him delightfully.

"Oh, you foolish person!" she interrupted. "If I go, I shall go to a tiny little boarding house, or take a villa in one of the quiet places—San Raphael, perhaps, or one of those little forgotten spots between Hyeres and Cannes. Phillis Grant would go with me. She has been aching to act again until the Autumn season."

Her visitor's expression was a little blank.

"To Be Continued.

Copyright, 1919, Little, Brown & Co.)

THIN PEOPLE NEED BITRO-PHOSPHATE

Increases Weight, Strength and Nerve Force in Two Weeks' Time in Many Instances

The average person is beginning to [illegible] more and more that the lack of [illegible] physical strength and nerve exhaustion [illegible] frequently announced by [illegible] (nervousness) are the direct cause not only [illegible] failure to succeed in life's struggle for the necessities of existence, but also for the hardships in one's social aspirations. Compare the thin, sickly, angular frame with the well-rounded

form which is usually accompanied by the bloom of health and [illegible]

That millions of persons are [illegible] of this handicap is evidenced by the continued appearance in newspapers and magazines of [illegible] preparing various [illegible] medicine or treatment that might or might not be applicable in a given case.

Authorities, however, agree that healthy nerve force is absolutely essential to a strong, robust body and mind. Weak nerves, which are [illegible] a multitude of [illegible] symptoms, such as [illegible] immediately and general [illegible] lack of energy, sleeplessness, irritability, despondency, [illegible] tions gradually consume the healthy flesh, leaving only a [illegible] flat chest, body neck and scrawny arms and legs.

[illegible] the nerves [illegible] the tissues [illegible] which [illegible] [illegible] [illegible]

KRAZY KAT

Copyright, 1919, International Feature Service, Inc.—Registered U. S. Patent Office.

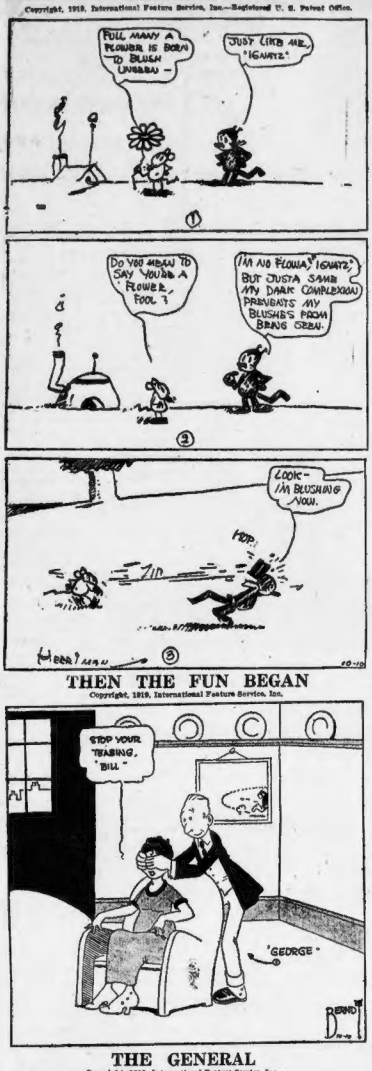
FULL MANY A FLOWER IS BORN TO BLUSH UNSEEN —
JUST LIKE ME, 'IGNATZ'
DO YOU MEAN TO SAY YOU'RE A FLOWER, FOOL?
I'M NO FLOWER, 'IGNATZ'! BUT JUSTA SAME MY DARK COMPLEXION PREVENTS MY BLUSHES FROM BEING SEEN.
LOOK— I'M BLUSHING NOW.
HOP.
HERE'S MUD IN YOUR EYE.

THEN THE FUN BEGAN

Copyright, 1919, International Feature Service, Inc.

THE GENERAL

Copyright, 1919, International Feature Service, Inc.

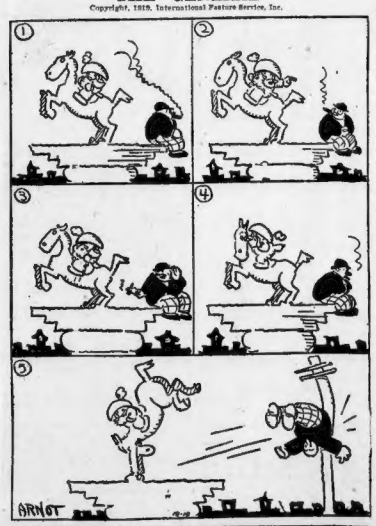

Kabibble Kabaret

Copyright, 1919, International Feature Service, Inc.—Registered U. S. Patent Office.

DEAR AID, KABIBBLE,
MY FIANCE IS NEVER ON TIME TO TAKE ME TO A THEATRE—WHAT SHOULD YOU ADVISE?

DO YOU COUNT FROM THE TIME YOU ARE STARTING TO DRESS OR WHEN YOU ARE READY TO LEAVE?

BRINGING UP FATHER

Copyright, 1919, International Feature Service, Inc.

By George McManus

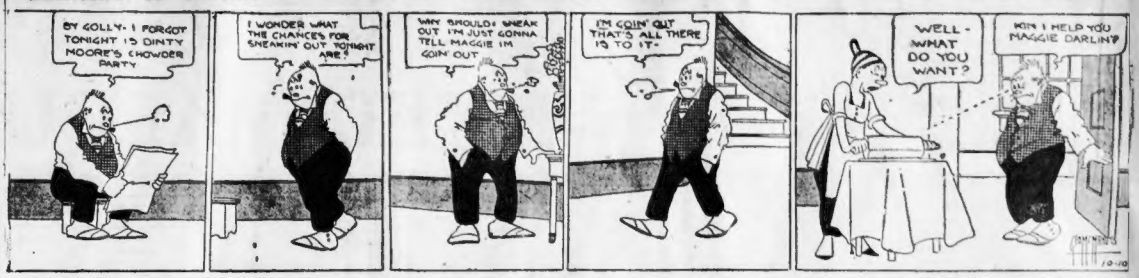
BY GOLLY- I FORGOT TONIGHT IS DINTY MOORE'S CHOWDER PARTY
I WONDER WHAT THE CHANCES FOR SNEAKIN' OUT TONIGHT ARE?
WHY SHOULDN'T SNEAK OUT I'M JUST GONNA TELL MAGGIE I'M GOIN OUT
I'M GOIN' OUT THAT'S ALL THERE IS TO IT-
WELL- WHAT DO YOU WANT?
HOW I HELP YOU MAGGIE DARLIN?

JERRY ON THE JOB

Copyright, 1919, International Feature Service, Inc.—Registered U. S. Patent Office.

Lucky That Was the Terminus

THE LONGEST TRAIN THAT EVER RAN ON THIS RAILROAD IS COMING THROUGH THIS STATION AT 4:14, AND I WANT YOU TO SLIP THIS MESSAGE TO THE ENGINEER..
104 CARS! GOSH! SOME TRAINS.
GEE- A TRAIN WITH 104 CARS GETS INTO THE NEXT TOWN BEFORE IT LEAVES THE LAST ONE- WOW! INSIDE, THAT'S 104 CARS-
-AND I MISSED 103 OF 'EM.
HEY- A R.R. EMPLOYEE SHOULDN'T HAFTA RUN ALL THE WAY TO "NEW MONIA."

ABIE THE AGENT

Copyright, 1919, International Feature Service, Inc.—Registered U. S. Patent Office.

Nothing for Minsk in a Hardware Store

THAT MINSK GREFTER IS MAKING ME SICK— AND BESIDES, HE'S COSTING ME EXTRA, EVERY WEEK! SOON AS I GET THROUGH WITH MY BUSINESS WITH HIM, I'M THROUGH— HE CAN'T GREFT ON ME NO MORE I BETTER LEAVE THIS OFFICE BEFORE HE COMES HERE!
YEH, MINSK, IF YOU GET THE SHIPMENT IN THE NEXT HOUR, TELEPHONE ME HERE, "YONTIFF 2487"
"YONTIFF 2487"?
DON'T YOU THINK I'D BETTER RUN OVER AND SEE YOU IF THE ORDER COMES IN— WHERE IS THIS PLACE YOU'RE TALKING FROM!
I'M IN A HARDWARE STORE— YEH, YEH, A HARDWARE STORE! THEN YOU'LL PHONE ME THEN? FINE, FINE!
YOUR SOUP IS GETTING COLD, ABE— WHO WERE YOU PHONING TO?
MINSK

POLLY AND HER PALS

Copyright, 1919, Newspaper Feature Service, Inc.—Registered U. S. Patent Office. Great Britain Rights Reserved.

There's a Catch Somewhere

IF YOU WANT TO TRY A MATRIMONIAL AGENCY GO TO IT!
THANKS, HON POLLY WHICH IS THE BEST AGENCY?
SEARCH ME, DEE-LIGHT!
THEY AIN'T NO BEST, BOY! THEY'RE ALL THE BUNK!
THEY MAKES A LOTTA PUTTY PROMISES BUT THEY NEVER MAKES GOOD!
IS THE HOUL MADE? SURE? HOW CAN SHE KNOW?
IT'S NONE OF YOUR BUSINESS HOW I KNOW, GIT ME?
YES SIR, I MEAN NO MAM!

US BOYS

Copyright, 1919, International Feature Service, Inc.—Registered U. S. Patent Office.

And Shrimp Hasn't Discovered the Story

OOH! OOH! OOH!
I'LL NEVER SPEAK TO SKINNY AGAIN, AND HE SAYS HE'LL NEVER SPEAK TO ME - I'M SOOTED - HE'S A BOOB: HE GETS MY GOAT!
GOSH SHRIMP, IF I WAS ONLY SPEAKIN' TO YOU I'D SHOW YOU SOMETHIN' IN THIS PAPER THAT WOULD KNOCK YOUR EYE OUT!
WHAT ARE YOU DOIN NOW BUT SPEAKIN!
QEE, THAT'S RIGHT I WAS SPEAKIN TO YA, WASN'T I?
WHAT ARE YOU DOIN' NOW?
OH, I'VE STOPPED NOW I HAVE!
AWK!

HON AND DEARIE

Copyright, 1919, International Feature Service, Inc.

This Ought to Please Mary Flickers

DEARIE, WHAT'S THE MATTER, ARE YOU ANGRY AT ME- WHAT HAVE I DONE?
THAT'S RIGHT ACT AS IF YOU WERE INNOCENT.
YOU MADE ME FEEL ANGRY TONIGHT, YOU WERE SO INATTENTIVE TO ME- YOU WERE TOO INTERESTED IN ANOTHER WOMAN.
WHY DEARIE YOU MUST BE MISTAKEN- I NEVER EVEN THINK OF ANY OTHER GIRL BUT YOU- EXPLAIN DEAR- YOU ARE BREAKING MY HEART.
YOU'VE MADE ME VERY JEALOUS.
WHILE WE WERE AT THE MOVIES SEEING MARY FLICKERS PICTURE- YOU DIDN'T TURN TO SPEAK TO ME UNTIL THE END.

Stocks Strong in New York at Noon; Trading Active on the Advance

SPECULATION IS CONFINED TO INDUSTRIALS

Number of Issues Make Material Gains in Boston

The Boston market was firm at the opening, when Fairbanks and Parish and Bingham sold at high record prices. Elder gained a fraction immediately. As has been the rule of late, speculative interest was concentrated upon industrials. Attention was bestowed upon coppers. The most active issues were those of concerns making motor accessories.

There were some material advances during the morning. At the highest Fairbanks and Mullins Body were up more than two, Parish and Bingham almost three, Gray & Davis, Cuban Portland Cement, American Sugar and United Shoe more than one, while Edison had advanced almost five points. Point gains had been shown by North Butte, Elder, New England Telephone and Stewart.

Issues to decline fractionally included American Woolen preferred, Punta Alegre, Carson Hill, United Drug first preferred, International Products, Highcast and Helvetia, Swift & Co., Libby and Swift International made small gains.

BOSTON FINANCIAL NOTES.

Stockholders of the Utility Utilities Capital Bank have voted to increase the capital of the institution to $1,000,000 and the surplus to $300,000.

Mr. Charles H. Rodd retired from the firm of Paine, Webber and Co. on October 7.

On October 1st of Jonathan Scott will be sin in the territory south of the Hancock Consolidated Mining Company's staff.

Rich sulphide soil native copper have been cut in the south crosscut from the Sandrift shaft on the 900-foot level of the North Butte property.

It is said that a coal company with headquarters in Boston ordered a large foreign order for coal, although a high price was offered, owing to inability to supply the fuel.

The Old Colony Trust Company has been appointed transfer agent of the Legal-Johnson Shoe Machinery Company, succeeding the Elder Corporation.

Cotton Market Opening

New York, Oct. 10.—The cotton market opened firm with an advance of 25 to 40 points. Purchasing by commission houses at the start, based on hopes of frost, kept the undertone firm and at the end of twenty minutes the list was selling about 37 points. Opening prices were: October, 32.70 up 40; December, 32.90 up 38; March, 33.00 to 33.06, up 25 to 35; March, 33.15, up 35; May, 33.15, up 25.

Chicago Grain Market

Chicago, Oct. 10. Corn opened 1½ to 1½ higher and Oats were up to 1 cent. Provisions opened higher. Opening prices were: Corn—Dec., 1.23¾ to 1.23¾; May, 1.22¾ to 1.22½. Oats—December, 71¼ to 71¾; May, 73¼ to 73¾. Pork—January, 32.45. Lard—January, 23.25. Ribs—January, 17.00.

New York Sub-Treasury Gain

New York, Oct. 10.—The sub-treasury gained $344,000 from the banks on Thursday, making the cash net gain since Friday of $9,970,000.

Close Friendly Relations

Should exist between you and your bankers. The officers of this institution are interested in its customers and their business and are ready and willing to give them the benefit of their knowledge and experience. The smallest customer is entitled to and will receive the fullest measure of service.

THE FIRST NATIONAL BANK OF BOSTON

Deposits $179,000,000
Resources, over $260,000,000

Branch at Buenos Aires, Argentina

AT MIDNIGHT

On Saturday, October 11th, 1919, the stock of the

Brinkley Producing & Refining Co.

Authorized Capital, $5,000,000.00. Par Value Shares, $1.00 Each.

Will advance from the present selling price of 75c each to par, $1.00 each.

Only those orders that are postmarked before the above hour and date will be accepted.

Act now and send your order before it is too late.

Wells No. 1 and 2 are already in with a production estimated at 5000 barrels daily.

No. 3 well is down over 1400 feet in exceptionally good oil sand. When this well comes in, the value of this stock will doubtless rise rapidly.

REMEMBER: Prompt action is necessary to get your stock at the present price.

Write or Wire **for Reservation of Your Allotment.**

BRINKLEY PRODUCING & REFINING CO.
220 West 42nd Street, New York City

ANNOUNCEMENT

Crescent Petroleum Company

Owing to the heavy subscription and in order that certificates may be in the hands of all stockholders prior to trading—the opening in the market both on the Boston and New York Curb in Crescent Petroleum has been put over from October 13th to October 20th.

We will accept further subscriptions in this stock up to 5 P. M., October 18th, at 90 cents per share.

LEONARD, CHANDLER & DOPP, Inc.
STOCKS AND BONDS
14 KILBY STREET, BOSTON, MASS.
Phone Fort Hill 4942—6176—1469.

Vacuum Oil

Within forthcoming weeks vital developments are anticipated in this company's affairs which may inaugurate a spectacular market move.

We have prepared a special letter covering the situation, which will be mailed gratis to those interested.

Send us request today.

L. L. WINKELMAN & CO.
Main Office: 44 Broad Street, New York

New York Stocks

Prices on the New York Stock Exchange from the opening until 12:15 o'clock had the following range:

Stocks	Open	High	Low	Latest
Adv Rumley	47	47	47	47
Ajax Rubber	96⅝	98	96⅛	96⅝
Alaska	2⅞	2⅞	2⅞	2⅞
Allis-Chalmers	50¾	50¾	50¼	50¼
Am Beech Mag	117⅜	117⅜	117⅜	117⅜
Am Can	68¼	67¾	66⅝	67⅛
Am Car & Fdry	106⅝	107	106½	107
Am Cotton Oil	58⅝	59¼	58⅜	58⅜
Am Drug Syn	11⅛	11⅜	11⅛	11⅜
Am H & L	37	37¼	37	37
Am Hd Lo	134½	134½	134½	134½
Am Int Corp	103¾	104	103¾	104
Am Linseed	81¼	81¼	81¼	81¼
Am Loco	114¼	114¼	114	114
Am Malt and Grain	58⅛	58⅛	58⅛	58⅛
Am Sgar Ref	108	108	108	108
Am Sugar	142	142	140½	140½
Am Tel & Tel	99¾	99¾	99	99¼
Am Tobacco	203½	203½	203½	203½
Am Woolen	137	138	136½	137½
Am Wtr Fabrics	87	87	87	87
Anaconda	69¾	70¾	69¾	70¾
Associated Oil	100½	100½	100½	100½
Atchison	91¾	92	91¾	92
Atchison p	81	81	81	81
Atlantic Gulf	176¾	177½	176¼	176¾
Baldwin Loco	143½	144	143½	144
Balt Ohio	41¼	41¼	41¼	41¼
Balt Ohio p	51¼	51¼	50¾	50¾
Barrett	132	132	132	132
Beth Steel	71½	71½	71½	71½
Beth Steel B	71½	71½	71½	71½
Booth Fisheries	17⅛	17⅛	17⅛	17⅛
Butte Copper	14¼	14¼	14¼	14¼
Cal Packing	80	80	80	80
Caddo Oil	36	36	36	36
Cal Petrol	62	62⅜	61⅞	62⅛
Can Petrol pf	80	80	80	80
Can Pacific	151½	151½	150½	151½
Central Leather	106¼	106¼	105¾	106¼
Cero de Pasco	59⅞	61¾	59¾	61¾
Chandler	299½	304½	299	304
Chic R I	22¾	23¼	22¾	23¼
Chic Gt W pf	27	27	27	27
Chi, M & St P	44¼	44½	44¼	44¼
Chi M&StP pf	67¾	67¾	67¾	67¾
Chile	23¾	23¾	23¾	23¾
Chilo	44¼	44¼	44¼	44¼
Col Fuel	46	46	46	46
Columbus Gas	67¾	67¾	67	67¼
Con Gas Rec Co	93	93	93	93
Consolidated Candy	11⅜	11⅜	11⅛	11⅜
Cont Can	95	95¾	94½	95¼
Con I Cal	19⅜	19⅜	19⅛	19⅜
Corn Prod	88½	88½	87¾	88⅝
Crucible Steel	130	130	130	130
Cuba Cane Sugar	42⅜	42⅜	41⅝	41⅝
Cuba Cane Sug pf	83⅞	83⅞	83⅜	83⅜
Denver R G pf	17½	17½	17½	17½
Endicott Johnson	133	133	131½	133
Erie	19¼	19¼	19¼	19¼
Erie 1st pf	26¼	26¼	26¼	26¼
Fairbanks Co	91¾	94	91¾	94
Fam Players Can	104	104	103½	104
Fisher Body	160	160	160	160
Fisk Rubber	54¼	54¼	54¼	54¼
Freight Tm Co	50½	50½	50½	50½
Gaston Williams	32⅜	34	32⅜	34
Gen Cigar	85¼	85¼	85¼	85¼
Gen Electric	169	173	169	169
Gen Motors	293	293	293	295
Goodrich	85¾	85¾	85¼	85¼
Granby	68¼	68¾	68¼	68¾
Gt Nor Ry pf	80	80	80	80
Gt Northern Ore	46	46	46	46
Gulf S Steel	65	65	65	65
Hassell & Co	82¼	82¼	82¼	82¼
Inspiration	61⅜	62⅜	61⅜	62⅛
Interboro Com	8¾	8¾	8¾	8¾
Interboro Com pf	17	17	16½	16½
Int. Ag	29¾	29¾	28¾	28¾
Int Agr pf	81¼	81¼	80¾	80¾
Int Harvester	148½	148½	146¾	148½
Int Nickel	28	28¼	27¾	28
Int Paper	66	66	65¾	66
Kelly-Springfield	149	153¼	149	153¼
Kelsey Wheel	62	62	62	62
Keystone Tire	62¾	67	62½	66¾
Kennicott	35½	35½	35½	35½
Lack Steel	53½	53½	53½	53½
Lehigh Val	48¼	48¼	48¼	48¼
Lee Rubber	85¾	85¾	80½	85¾
Loose-Wiles	57	57	57	57
Maxwell	47¼	47¾	46¾	47¼
Mex Petroleum	62¼	63¼	62¼	63¼
Mer Marine pf	120½	121¾	120½	120½
Mex Petrol	143	144¾	141¾	144¾
Miami Copper	24¾	24¾	24¾	24¾
Mid States Oil	28¾	28¾	28¼	28¼
Mid States Oil pf	93¾	93¾	93¾	93¾
Mid Steel Pf	97	97	97	97
Middle States Oil	103¾	103¾	103¾	103¾
M K T	13⅞	13⅞	13⅞	13⅞
Midvale Steel	62¾	62¾	62¾	62¾
Mo Pacific	29¾	30	29¾	29¾
Nat Acme	38¾	38¾	38¼	38¼
Nat Biscuit	122	122	122	122
Nat Conduit	15⅞	16⅛	15⅞	16⅛
Na En & Stamp Co	84	84	84	84
Nevada Cons	17¾	17¾	17¾	17¾
New Haven	33¼	33¾	33¼	33¾
N. Y. Air Brake	126¼	127¾	126¼	127¾
N Y Central	74¼	74¾	74¼	74¾
N Y Dock	57¾	57¾	57	57¼
N Y Lack & W	65	65	65	65
New Orl T & M	45½	46½	45½	45½
No Pacific	87	87	86¾	87
Nova Steel	84½	86¼	83¾	86¼
Ohio Cities Gas	56⅛	56⅛	55¾	56⅛
Oklahoma P & R	6¾	6¾	6¾	6¾
Ont Silver	8¾	8¾	8	8¾
Owens Bottle	62	62	62	62
Pacific Gas & E	65¾	65¾	65¼	65¼
Pan Am Petrol	123½	124	122½	124
Penn R R	43	43¼	42¾	43¼
Penn Sea Steel	42¾	42¾	42¾	42¾
Peoples Gas	45¾	45¾	44	45
Pierce-Arrow	44¼	44¼	43¾	44¼
Pierce Oil	22	22	22	22
Pond Creek	97	97	97	97
Pr Sil Car	97	101½	97	101½
Pullman	120	120	120	120
Punta Sugar	47¾	47¾	45	47¼
Ray Cons	23½	23½	23½	23½
Ry Sil Spring	100	102½	100	102
Reading	83	84	83	84
Rem Type	82¾	82¾	82¾	82¾
Rep I & S	98½	98½	98½	98½
Royal-Dutch	103¾	104	103¾	104
Savage Arms	88¾	89	88¾	88¾
Saxon Motor Car	24	24	24	24
Sinclair Con Oil	60½	60½	60½	60½
Sloss-Sheffield	66¼	66¼	65⅞	66⅛
So Pacific	107¼	108¾	107¼	107⅝
So Railway	26	26½	26	26½
Stromberg	104¾	104¾	104¾	104¾
Studebaker	125	125½	124½	125
Stutz Motor	153	153	151¼	151¼
Super or Steel	47¼	48¼	47¼	47¾
Tenn Cop	13¼	13¼	13	13¼
Texas Co	163¾	163¾	162¾	162¾
Tex & Pac	35¾	36¼	35¾	36¼
Tobacco Prod	68¾	68¾	68¾	68¾
Trans-con Oil	56⅞	56¾	56	56¼
Union Oil	42¾	43¼	42¾	43¼
Union Pacific	124	124	123¾	124
U S Food Prod	86¾	86¾	86¾	86¾
U S I Alcohol	144¾	145½	144¾	145½
U S Rubber	116¾	117	116¾	117
U S Realty	116¾	118½	116¾	117
U S Ind Corp	152	152	151	152
U S Ind Corp pf	83	83	83	83
U S Cast P	82¾	82¾	82	82¼
U S Rubber	114¾	115¾	114¾	115¼
U S Smelting	72¼	72¾	72¼	72¾
U S Steel	110¾	111¾	110	111½
U S Steel pf	114¾	115¼	114¾	115¼
Utah Copper	84	84¾	84	84¾
Utah Con Mines	8¾	8¾	8¾	8¾
Vestinghouse	55½	57¾	55½	57
White Mot	65	65	64¾	65
Willys-Overland	54¾	54¾	54	54¾

WESTINGHOUSE ELECTRIC & MANUFACTURING COMPANY.

A Quarterly Dividend of 2½ (81.00 per share) on the Preferred Stock of this Company will be paid October 15, 1919.

A Dividend of 2½ ($1.00 per share) on the COMMON Stock of this Company for the quarter ending September 30, 1919, will be paid October 15, 1919.

Book dividends are payable to Stockholders of record as of October 11, 1919.

E. P. BARTH, Treasurer.
New York, September 26, 1919.

SEVEN ISSUES AT RECORD HIGHS

Coppers Improve in the Second Hour, While Steels Show Gains

By W. H. ROSS,
Financial Editor.

Stocks were strong in New York at noon, with prices about at the top level of the morning. Seven issues sold at record highest prices, they being Fairbanks, Chandler, Stromberg, Kelly Springfield, Retail Stores, Mexican Petroleum and Pressed Steel Car. General Electric sold at its year's highest.

Coppers were more active and advanced in the second hour, gains in this group at 12 o'clock including Anaconda, 1¼ at 70¾, Inspiration, exdividend, 1 at 63 and Utah Copper, 1 at 86¼. U. S. Steel, Bethlehem B, Midvale and Republic had advanced from one to more than four points, the last-named showing the largest gain. Crucible was off a point. U. S. Steel and Bethlehem had been fractionally lower during the morning, but the whole market grew stronger in the latter part of the forenoon.

Atlantic Gulf was up more than six at noon and Chandler ten points, while other especially large gains were made by Keystone, Mexican Petroleum, Stromberg and Pressed Steel Car.

Transactions for the morning totalled 718,000 shares. Trading was mostly in small lots.

Demand Sterling opened at 84.18½. The first call money quotation was 8 per cent.

STOCKS HIGHER AT START.

Prices ruled a little higher at the opening and advances were made by a great majority of active issues on first sales. But specialities were the early feature, the best showing being by General Electric, Stromberg and Westinghouse. Fairbanks opened at its record highest in New York, as well as in Boston. Steels were steady and most of them made gains at once, but did not hold them long. Keystone was notably strong among tires and Southern Pacific among rails. Most oils began higher, but their gains were soon reduced to fractions. Motors were quiet and had a reactionary tendency for awhile. Studebaker and General Motors ceded several points. Tobaccos were strong as a class, with American Tobacco in the lead. Hesitancy characterized trading during the first half hour. Uncertainty as to what will develop in Washington is an influence as well as the money situation. The market remained strong in the main during the first hour, but had less breadth than before this week.

TRADERS CRITICIZE BANKERS.

Stating that the present behavior of call money is disgusting Wall Street, it is also remarked in a communication from New York that traders are criticizing bankers. "Why," they ask, "are such excessive rates demanded when only a short while ago we were led to believe the money market was no longer a matter of concern."

It is said in explanation, however, that it is because they lack necessary reserves to meet the growing credit structure without recourse to rediscounting at the Federal Reserve Bank, that banks have to exact excessive rates for Wall Street loans "whenever insistent demand for accommodations arises."

More Gold Going South

The latest export gold engagement in New York is $100,000 in coin for South America.

Boston Curb

Opening prices on the Boston curb today were:

	Yesterday's closing	Today's opening
Albany	92½	93
Alvarado	2⅛	2
Arizona	1 3-16	1 3-16
Arizona Silver	3⅝	4⅜
Arizona & Montana	3⅛	3⅛
Can Mex Oil	12	12
Cop Mt	1	1
Eureka		1¼
Hecla	18¢	20¢
Hecla Ben	35¢	35¢
Hedley Mfg	47¢	47¢
Imperial	16¢	17¢
Lone Star	2	2
Longford	7¢	8¢
Mc River	8	9
Mutual Div	2¾	2¾
Mutual Ltd	2¾	2¾
S P Silver	70¢	70¢
Stewart Metals	2¢	2¢
Seahurst	4¢	5¢
Tonopah Ext	4¢	4¢
Un Verde Ex	45	44
Verde Mines	1 3-16	1 3-16

Stocks	Open	High	Low	Latest
Worth P & M	112	112½	112	112

GOVERNMENT BONDS

Lib 3½s	100	100	100	100
2d 4s 1927-42	84 20	84 20	84 00	84 20
4s 1925-47	95 20	95 20	95 20	95 20
1st 4½s 1932-47	95 34	95 34	95 34	95 34
2d 4½s 1927-42	94 18	94 18	94 18	94 18
3d 4½s 1928	95 16	95 16	95 16	95 16
4th 4½s 1933	94 22	94 22	94 22	94 22
Victory 3¾s	99 38	99 38	99 38	99 38
Victory 4¼s	99 82	99 86	99 82	99 82

*Ex-dividend.

OUR PAYMENT PLAN

Makes it possible for you to purchase good investment securities with a small initial deposit, and monthly payments to suit your convenience.

Whether You Pay Cash or Make Deferred Payments the Price Is Just the Same

Stocks Also Bought for Cash or on Conservative Margin.

Send for particulars and for our latest Market Review

F. T. CLEE & CO.
53 State St., Boston
Telephone Fort Hill 2303
BRANCH OFFICE:
Worthington Bldg., Springfield

Boston Stocks

Prices on the Boston Stock Exchange from the opening until 12:15 p. m. had the following range:

Stocks	Open	High	Low	Latest
Am Sugar	141½	141½	141½	141½
Am Sugar pr	116	116	116	116
Am Tel & Tel	99¼	99¼	99	99¼
Am Woolen pf	106¾	106¾	106½	106½
Am Ag Am Corp	19	19	19	19
Am Ag Chem	15	15	15	15
Big Heart Min	11¼	11¼	10	10¼
Boston & Albany	123½	123½	123½	123½
Boston Elevated	68	68	68	68
Calif & Arizona	76	76	76	76
Carson Hill Min	27¼	27¼	27¼	27¼
Ric	8	8	6	6
Copper Range	52¼	53½	52	53½
Cuban Cane Sug	5¼	5¼	5¼	5¼
Davis-Daly Cop	10¼	11	10¼	11
East Boston	15	15	15	15
East Steam pr	68	68	68	68
Edison Illuminating	150½	150½	150½	150½
Elder Corp	29¼	29¼	29¼	29¼
Fairbanks Co	91½	93	91½	92
Fairbanks R & S	60	60	60	60
Franklin Mining	4¼	4¼	4¼	4¼
General Electric	173¾	173¾	173¾	173¾
General Motors	293	293	293	293
Hancock	8⅝	7	6⅝	7
Island Oil & Tr	2¼	2⅝	2¼	2⅝
Int Port Cement pf	23½	23½	23½	23½
Int Products Co	53	53½	53	53½
Int Products Co pf	93	93	93	93
Isle Royale	15	15	14	15
Island Creek	49½	50	49½	50
Kerr Lake	8	8	8	8
Lake Copper	3¾	3¾	3	3¾
Libby McNeill	29½	29½	29½	29½
Mathieson Alkali	38½	38½	38½	38½
Mass Gas Co	83	83	83	83
Mayflower-Old Colony	9	9	9	9
Morgenthau	140	140	140	140
Mex. Investment Co	51¼	51½	51¼	51½
Mohawk	69½	69½	69½	69½
Mullins Body Corp	37	37	37	37
Nat Leather	17¾	18½	17¾	18½
N E Tel	88	87	88	87
New Haven RR	33¾	33¾	33¾	33¾
New River pf	83	83½	83	83½
North Butte	13⅝	14	13⅝	14
Parish Bing Corp	44¾	47	44¾	46½
Punta Sugar	74	74	74	74
Ric	6¾	6¾	6	6
Root Van Devoort	52¼	52¼	52¼	52¼
Shannon Copper	2	2	2	2
Stewart Mfg Co	56½	56½	55½	56
St. Mary's Land	60½	60¾	60½	60½
Supreme & Boston	3½	3½	3½	3½
Swift & Co	134¼	134½	134¼	134¼
Rts	14¾	15	14¾	15
Swift International	58	58	58	58½
Trinity Copper	1¾	1¾	1¾	1¾
United Drug 1st pf	54	54	53	53
United Fruit	191	191	191	191
U S Ship Machine	61¾	62¾	61¾	62¾
U S Ship Machine pf	24	26	24	26
U S Smelting	12	13	12	13
U S Steel	110¾	111	110½	110⅝
Utah Apex	2¾	2¾	2¾	2¾
Utah Cons	10	10	9¾	9¾
Utah Metals	2½	3½	2½	3½
Ventura Oil	19½	19½	19½	19⅝
Waldorf System	18	18	18	18
Waltham Watch	35	35	35	35
Walworth	21	21¼	21	21¼
Warren Bros	31	31	31	31
W E R R	42	42	42	42
W E R R pr	49½	49½	49½	49½

THE TEN PAYMENT PLAN

Buy an Income Month by Month

Prosperity Ahead

The Securities market offers many opportunities for profit to the investor based on world leadership of American industries.

Profitable Investment through The Ten Payment Plan

is being taken advantage of by thousands of small investors.

Let us tell you how and what to buy.

Complete data sent on request to Dept. BA-8.

E. M. Fuller & Co.
Members of
Consolidated Stock Exch. of N. Y.
50 Broad Street, New York

Partial or Paid Up
LIBERTY BONDS
WAR SAVINGS STAMPS
We Will Loan You
85% of Market Value on Same at
6% A YEAR
NO OTHER CHARGE
REALTY INVESTMENT CO.
237 WASHINGTON ST.
Up One Flight. Over Automat Lunch

PARTLY OR PAID UP
LIBERTY BONDS
WAR SAVING STAMPS
We will loan up to 90% of market value at 6% per annum.
MARKS & AVERY
258 WASHINGTON ST.

Partial or Paid Up
LIBERTY BONDS
WAR SAVINGS STAMPS
Loans on same at 6%
NEWS INVESTMENT CO.
5 Bromfield St., Room 51

Diamonds, Watches and Jewelry.

CASH PAID
ALSTERLUND
OLDEST LARGEST RELIABLE
DIAMONDS GOLD PLATINUM & SILVER
Collateral Loans a Specialty
36 BROMFIELD ST.

ROY PAYS CASH Full Value for Diamonds, Gold, Silver, Platinum, Colored Stones, Liberty Bonds bought; large loans on same, low interest. J. ROY, 72 summer st., room 51; tel. Beach 5431.

$1 DOWN Diamonds and Watches. Large stock. Easy terms. **L. H. BURACK & CO.**, 5 Bromfield St.

ILLINOIS ROCKLAND and other watches, diamonds and jewelry on credit. $1 a week. LENOX JEWELRY CO., 373 Washington st.

Typewriters.

RELIABLE TYPEWRITERS, $15 up, all makes; $5 down and $5 monthly; rental 3 months, $5 up. Stenotypes, adding and calculating machines. OFFICE APPLIANCE CO., 192 Devonshire st., Boston.

Yachts, Boats and Engines.

FOR SALE—Quantity 1-30 h. p. 60 cycle Fort Wayne motors. If interested write OTEN, 168 Ellis st., Buffalo, N. Y.

Stocks	Open	High	Low	Latest
Winona	1⅞	1⅞	1⅞	1⅞
Wolverine	23¼	23¼	23¼	23¼

GOVERNMENT BONDS

Liberty 3½s	99 84	100	99 84	100
1st 4s 1932-47	95 04	95 04	95 04	95 04
2nd 4s 1927-42	94 04	94 04	94 04	94 04
3rd 4½s 1928	95 04	95 04	95 04	95 04
4th 4½s 1933	94 26	94 26	94 04	94 04
Victory Notes 4¾s	99 64	99 64	99 64	99 64

BONDS

At Gulf Wi 32	82½	82½	82½	82½

*Ex-dividend.

New York Curb

Opening bid and ask prices on the New York Curb today were:

	Bid.	Ask.
Allied Oil	1⅜	1¼
Am Rad	19	20
Am Tob Sec	17	17½
Box Mex Pet	4	4¼
Cons Arizona	1	1⅛
Cons Copper	6⅝	6⅞
Cosden Oil	11½	11¾
General Asphalt	14⅜	14⅝
Glenrock	4	4¼
Heyden Chem	7½	8
Martin Parry	29	31
Merritt	25	25½
Morris Oil	3	3¼
Nat Candy	22	23
Nat Oil Prod	23½	24
Sapulpa	7¾	8
Submarine Oil	19	19¼
Submarine Boat	16	17
Texon	17	17½
U S Steamship	7½	8
Vacuum Oil	44	45
Vivadou	28½	29⅜
Victoria Oil	2	2¼

Used Cars and Accessories. **Used Cars and Accessories.**

LOOK!

A Tire for $1.00 A Tube for $1.00

For Only Two Days More, We Will Sell Guaranteed Tires for $1.00 Each, and Guaranteed Tubes for $1.00 Each

HERE is without question the most extraordinary tire and tube offer ever made in this or any other section of the country.

To every customer purchasing one tire and one tube at the regular list price on October 10 and 11 we will give an extra tire for $1.00 and an extra tube for $1.00.

This Sensational Offer Includes 6000 Mile Guaranteed Tires

KEYSTONE BATAVIA SPEEDWAY
CENTURY PLAINFIELD (ALL FIRSTS)
FIRESTONE FISK FEDERAL
AND MANY OTHERS (SECONDS)

We believe this offer to be unprecedented, and we are making it only because we want to begin the month of October with record sales.

Come by all means. There will be crowds, but it will pay you well, for you save almost the entire price of a tire and tube.

FOR EXAMPLE:

The regular list price for a Century Plainfield Tire, size 30x3½, is **$24.25** and the regular list price for a Keystone Tube, size 30x3½, is **$4.05.** If you buy one of these tires we give you an additional tire for $1.00 and an additional tube for $1.00. The same applies to other makes and all sizes of any tire or tube we carry in stock.

Size	Tires Non-Guaranteed	Tires Skid-proof	Size	Tubes Non-Guaranteed	Tubes Skid-proof
30x3	$12.00	$15.40	30x3½	$3.15	$3.90
30x3½	14.25	18.35	31x4½	4.00	7.50
32x3½	17.95	4.10	33x4½	5.15	7.70
31x4	18.70	5.30	36x4½	5.25	8.15
32x4	17.90	5.65	35x5	6.05	8.71
33x4	20.10	6.85	37x5	6.10	8.72

Mail Orders received up to Monday A. M. will be delivered at this special offer. No mail in orders at once.

BOSTON TIRE and RUBBER CO., Inc.
112 Portland St., Boston

Mail orders promptly attended to. Telephone Haymarket 457. Deposit required on all C. O. D. orders. We prepay express on mail orders when cash in full accompanies order.

Travel Guide.

EASTERN STEAMSHIP LINES, INC.
NEW YORK—$5.65
All the Way by Water via CAPE COD CANAL. Day Line, Lv. India Whf. Daily and Sunday, 5 P. M.

BANGOR—$3.15
3 TRIPS A WEEK—INC. WAR TAX.
Leave India Wharf every Mon., Wed. and Fri., at 5 P. M. for Rockland, Bangor and intermediate landings. Connections at Rockland for Bar Harbor and intermediate landings.

PORTLAND—$2.00
3 TRIPS A WEEK—INC. WAR TAX
Leave Central Wharf every Tuesday, Thursday and Saturday at 6 P. M.

ST. JOHN, N. B.—$9.72
2 TRIPS A WEEK—INC. WAR TAX
Also EASTPORT and LUBEC, Me.
Central Wharf, Mon. & Fri. at 10 A. M.

Boston & Yarmouth S. S. Co., Ltd.
YARMOUTH, N. S.—$8.64
2 TRIPS A WEEK—INC. WAR TAX
Leave Central Wharf Tuesday and Friday at 1 P. M.

All Tickets and Information—Wharf Offices, Tel. Fort Hill 4300 or City Office 332 Washington St. (cor. Bromfield) Tel. Fort Hill 4823.

NEW YORK $4.40
Price Includes War Tax
Via Rail and Boat
Latest Sailing Direct from Bo. Station 5.16. Steamer leaves Providence 7 P. M. All outside staterooms.
COLONIAL LINE 336 Wash. St., Boston Phone F. H. 2788

Fall River Line
To New York
Daily Boat Train with Parlor Car leaves South Station 6.00 P. M. Due New York, Pier 32, 7.00 A. M. Ticket Office: Phone Fort Hill 4448 or 1717. Franklin, cor. Arch Street.

BAY STATE LINE Via Fall River **NEW YORK $4.40**
OUTSIDE STATEROOMS $1.50 and $1.10
Direct Steamships sailing from Boston Pier 6 (Commercial Wharf) and Providence, 7 P. M. Tickets and Information at South Station, Back Bay and Consolidated ticket office.

Yachts, Boats and Engines.

Winter Storage for YACHTS & LAUNCHES
RUBBER-COVER storage for launches in longest and best steel shed on the coast; prices on application. BAKER YACHT BASIN, Inc., Quincy; tel. Quincy 200. F. H. BOSSON

Real Estate Auctions.

328 Ashmont St.—PUBLIC AUCTION
Saturday, October 11, 1919, at 3 O'Clock, on the Premises.
No. 328 Ashmont st., Dorchester, near Peabody square, 2-family house, 12 rooms, 2 baths, open plumbing, hard-wood floors, gas, coal and gas ranges, new roof, 3000 square feet of land. This fine two-family house rents for $960 a year; 1st mortgage $4000, 20 mortgages $1000, 3 years, payable $25 a month.
Income $960.00
Expenses:
Interest 1st mortgage $240.00
Interest 2d mortgage.. 180.00
Taxes 174.72
Insurance 10.00
Water 20.00
$624.72
$448.28 Net
Net income of $448.28 on an investment of a few hundred dollars above the mortgages. Terms $200 in cash, certified check or savings bank book. Papers to pass in 15 days.
JOHN C. KILEY & CO.
18 Tremont Street, Boston

Real Estate—Miscellaneous.

PAINT $1.75 Weekends Ever Ready Gal. Varnishes, Oil Stains, Wood Fillers, Shingle Stains, Roof Paints, Floor Paints, Deck Paints, Paint Remover, Turpentine, Linseed Oil, Brushes, Etc. Prices Lowest Quality Considered. Send for Color Card and Catalog.
ATLAS HARDWARE CO. 1005 Washington and 1 Garland st., Boston

PAINT $1.85 GAL 22 Shades Ready for Use. Send for color card. Varnishes at Lowest Prices.
ATLAS HARDWARE CO. 60 Portland St.

BUNGALOW, $3350—$35 DOWN
BALANCE $8 a month; brand new, in grove on lake, near State road; handy to golf, boating, bathing, fishing. O 26, Boston American.

PAINT $1.95 a Gal. 48 Shades Color card on request Varnishes $1.75 price
Falvey Paint Co.—56 Pearl St., 59 Canal St.

WALL PAPER Puts Cheer on Dull Walls
HICKEY'S, 180 Friend St, Near North Station.
Samples and Prices on Request

REPAPER when needed and keep your property up to date.
HENRY BOSCH CO.
Alfred Part, Branch, 118 Sumner St.

FOR SALE—Summer home or business proposition. One six room bungalow, with fireplace and electric lights, barn, woodshed, blacksmith shop, carriage room, elder mills, about one acre of land, on State road in village. Only $1850, easy terms. ISRAEL & YEATON, owners, Hillsboro, N. H.

FARMS—FARMS—FARMS. Catalog J. WATERS RUSSELL, Chestertown, Md.

Real Estate—Belmont.

TO BUY, sell or insure, tel. Camb. 685 and ask WILLARD E. CHERRY; he probably knows. Address 580 Mass. av., Cambridge.

Real Estate—Cambridge.

GOOD INVESTMENT
6 APT. stucco house in Cambridge, 5 rooms in each apt., steam heat, excellent tenants rents $2,784 per year; price $18,000. A. M. STEWART & CO., 585 Mass. av.

Real Estate—Dorchester.

BEST INVESTMENT IN DORCHESTER. A 6 family house, $1300 down, nice location, income $2400 year, price $8500. apply J. A. WHALEN & CO., 606 Dudley st, Roxbury.

MODERN 3 family house, Meeting House Hills nice condition, price $6700, apply to J. A. WHALEN & CO., 606 Dudley st, Roxbury.

Real Es.ate—Everett.

FOR home or investment, 9 and 5 apart. meat house, 2 years old, $6,500, $1,000 cash. Tel. Chelsea 149. C. W. FREEMAN, 404 Broadway, Chelsea.

Real Estate—Medford.

$500 DOWN, cottage and cement garage; vacant; price $5,900; two-family, 5-6 rooms, $4,900. HARRIS, 53 Medford st.; Medford 2059-R.

MEDFORD investment, 3-apartment house and 2 store stage; price $8,400, $600 cash; rented for $50 per mo. 57, Boston American.

Real Estate—Melrose.

FOR SALE—Melrose, 14-room single house, 14,000 ft. land, fruit trees, nice open plot, assessed for $7,000; for quick sale and cash $5,500. A. S. WALTZ, 158 Wyoming av., Melrose.

Real Estate—Somerville.

SOMERVILLE HIGHLANDS—Fine 2-family house, 6-6 rooms, all improvements, on accessible street; everything separate; good yard; place for garage; $5,000 less than assessed value; sure to rent. BRAYLEY & KNOWLES, 000 Broadway, Bell 90, Somerville.

PRICE $2,000, only $100 down, buys 2-family house, 4-6, some improvements, good home and investment for liberal terms. BRAYLEY & KNOWLES, 000 Broadway, Bell 90, Somerville.

Real Estate—West Medford.

FOR QUICK SALE—2 2-family houses, six and seven rooms each flat, separate furnaces, all improvements, rent $600 per year each; price $5,300, terms. HURLEY & CARRIG, 671 Mass., Cambridge.

Real Estate—North End.

NORTH END BARGAIN
5 TENEMENT houses, containing 17 rooms, for sale, to settle estate; assessed at $30,000, price $20,000; easy terms. F. VIAUX, sole agent, 53 State st., room 828; tel. Fort Hill 2393.

Real Estate—Winthrop.

1-2-3 fam. houses; room registry; land. MOORE, opp. Highlands Sta. 2414-R.

Houses to Let.

NORTH END BARGAIN
8 TENEMENT houses, containing 37 tenements, for sale, to settle estate; rented at $3,000; price $2,000; easy terms. F. VIAUX, sole agent, 53 State st., room 828; tel. Fort Hill 2393.

TO LET—House of 10 rooms, partly furnished or unfurnished, 2 minute to trains or cars. 16 Lexington st., Chestertown.

CHARLESTOWN—For sale or let, house, six rooms, conveniences. MURRAY, 85 Bartlett.

Houses Wanted.

WILL pay $150 down or up to 15-room lodging house. 2 85, Boston American.

Apartments—Cambridge.

3 UNFURNISHED rooms, heated and lighted. 7 Russell st., Cambridge.

Apartments—Dorchester.

FURNISHED flat, 7 rooms, for Winter $30; write for appointment. 2 85, Boston American.

Apartments—Roslindale.

METROPOLITAN AV., 845, Clarendon Hills sta.—8-R. house, all improvements, built in old-fashioned 3-family house; also 4 rooms on upper floor, $6; 10 minutes to Mattapan; small piece of land; fine location. Box 8, Minot, Mass.

Apartments—Roxbury.

HOTEL GREELY, 34 Hammond st.; 4-room suites, $14. Apply to JANITOR.

FLATS of 6 rooms, all improvements, $17 mo. 41 Linden Park st.; tel. Roxbury 1901-J.

Apartments—Somerville.

TORNER 3 rooms, newly papered and painted, $15 per month; handy to cars. BRENAM, 127 Washington st., Somerville.

Apartments—South Boston.

205 E. 9th st.—2 rooms, gas range, $1.50 per week; 4 rooms, $2.25.

Apartments—Winthrop.

1 PELHAM ST.—3 rooms, steam heat, $18 month. Apply at LEVY'S DEPT. STORE, 2419 Washington st., Boston.

4 ROOMS, bath, set tubs, gas, range, $2.75 per week. Rear 8R, COYLE, 19 Connolly st.

Apartments—Winthrop.

STEAM-HEATED SUITES
2 TO 5 ROOMS, reps, or suites, continuous hot water, steam-heated, janitor service; kitchens or kitchenettes; prices $26 to $35. Apply to 34 Shore Drive, 50 Cutler st., or 19 Bulfinch ave.

Furnished Rooms—Miscellaneous.

HOTEL EDWARDS
BOWDOIN ST., opp. State House, 129 private; furnished rooms, very convenient for business men and women; daily $1 to $3, also weekly rates. Tel. Haymarket 7444.

HOTEL WATERSTON
A BULFINCH Pl.—Rooms for men, elegantly and elaborately furnished; $1 up; rates, and $1 each person; also weekly rates.

LIBERTY HOTEL
NEWLY built; for professional and travelers; 75c, $1 up day; special weekly rates. 20 Warrenton st.; tel. 71500 Beach.

HOTEL ECHO
UP-TO-DATE. To day, $2.50 wk. up. HOTEL ECHO, 468 Tremont st.; tel. Beach 35700.

Furnished Rooms—Back Bay.

COMMONWEALTH AV., 106—Suite 20, fur, room overlooking Charles River. Tel. Bay. 1380 or see janitor.

HUNTINGTON AV., 92, Suite 3—2 connecting rooms furnished for light housekeeping, steam heat and conditions but for.

Furnished Rooms—Cambridge.

BROADWAY, 318—Near Hancock st., rooms furnished for housekeeping; kitchenette.

GREEN ST., 45B—Large furnished room, kitchenette, for 1 p., conveniently located.

PUTNAM AV., 156—Suite 2, large front room with kitchenette, sle., after 6 p. m.

Furnished Rooms—Roxbury.

FOR CHOICE furnished rooms apply to ROXBURY ROOM REGISTRY, 76 Warren st.; 1085 Rox.

DUDLEY ST., 76—Large square room, heat, gas, phone; 1 or two gentlemen.

MORELAND ST., 30—Near Warren; large front room with kitchenette, steam heat.

MORELAND ST., 66—Nicely furnished room. Tel Roxbury 4202-W.

MT. PLEASANT AV., 29—Furnished large kitchen, with coal and wood for fire; $3.

MT. PLEASANT AV., 33—Suite 5, furnished room, continuous hot water, steam heated.

WEST COTTAGE ST., 74—Steam-heated room with kitchenette, furnished complete for housekeeping.

W. COTTAGE ST., 76—Two rooms to let for L. H. either for one or two parties. Tel.

Furnished Rooms—Somerville.

CUTTER ST., 18—2 connecting rooms with kitchenette; improvements. Tel. Somerville 4046-W.

PEARL ST., 41—Nicely furnished rooms, $3 up. Tel. Somerville 6205-W.

PINCKNEY ST., 54—2 connecting rooms for light housekeeping, bath floor, steam heat.

Furnished Rooms—South End.

BEE ave for parlor, sc., 4lc rooms, Tel. E. H. CONNAUGHTON, 48 Hudson.

COLUMBUS AV., 440—Nice kitchenette room, bath floor, also other furnished room, kitchenette.

RUTLAND ST., 64—Pleasant rooms, first-class board, 15 min. walk business centre; tel.

TREMONT ST., 618—Housekeeping rooms, steam heat.

WASHINGTON ST., 1024—Two furnished rooms for housekeeping, centrally located; rooms, $1.50 week.

W. NEWTON ST., 37—Housekite rooms, every room a dream, private bath, electricity; telephone in every room; also other pleasant rooms, steam-heated, 2nos only, $5—$6—$7 a week.

WORCESTER SQ., 6—Nice front, light single rooms, top floor, steam heat; tel.

WORCESTER SQ., 20—Housekeeping rooms, low rent, top floor; clean, quiet house.

Female Help Wanted.

WANTED
For the addition of 100 new looms. We need experienced
Harness Raisers
Weavers
Sewers
on piece dyed worsteds.
Apply
AETNA MILLS
Watertown, Mass.

EXPERIENCED
5-Pound
Chocolate Packers
for part time work.
Also girls to do weighing. Full time work.
APPLY
LOVELL & COVEL,
128 Fulton St.

GIRLS WANTED
OVER 16 years, for clean, pleasant and well-paying factory work. Apply to
STANDARD ACTION CO.
6 OSBORNE STREET, CAMBRIDGE

CANDY GIRLS
Several girls wanted to learn the rufall candy business. Those having had previous selling experience given preference. Good salary to start. Steady work. Address 2 87, Boston American.

GIRLS WANTED
for light bench assembly work; 43½ hours per week. Good pay. Apply Mr. McPherson, 112 Shawmut av., Boston.

Several Young
Lady Stenographers
Both experienced and inexperienced; also two typists. Replies treated confidentially. Address P 44, Boston American.

STITCHERS
WANTED, experienced stitchers on waits dress and coat sports; steady work and good pay, all year round; no slack season. Apply GORDON SUPPLY CO., 1 Albany st., Boston.

STITCHERS
WANTED on waits dull cloth and sports; new building, best of working conditions; steady work. EMPIRE MFG. CO., 587 Harrison av., Boston.

GIRLS
16 TO 20 years, for bindery work; experience not necessary; steady position and good pay. Apply to THE FOTTER PRESS, 77 No. Washington st.

Marker and Sorter.
ONE who knows the work, best wages. Address N 28, Boston American.

GIRLS WANTED
GOOD advancement, steady work. Apply MR. JOHNSON, 234 Congress st.

Experienced Stitchers
WANTED on vamps; SPECIALTY LEATHER GOODS CO., 64 Beach st., Boston.

NURSE and general maid wanted. Tel. Dorchester 5474-W before 10 a. m.; strictly bring references.

CHAMBERMAID—Wanted. HOTEL BELMONT, 118 Huntington av.

EXPERIENCED girls on leather goods; also girls to learn. MALDEN LEATHER GOODS CO., 102 Portland st., Boston.

GIRLS—Learn stage dancing, singing, positions secured, 225 up. MR. SHEFFIELD, formerly Melbourne Opera, 462 Columbus av., Boston; Back Bay 8078.

Female Help Wanted.

To WOMEN and GIRLS

We are glad to note that many were wise enough to take advantage of the opportunity to WORK WITH US

Things have worked out so well that we are now planning for 45 More Girls on our NEW METHOD of Making Rubber Shoes

Ask One Who Has Tried It

Also **185** Girls made from **$20** to **$30** last week

Why not get out at 4 o'clock and noon Saturday?

See You Later

Boston Rubber Shoe Company
183 Commercial Street, MALDEN
Washington Street, MELROSE

Operators--Straw Sewers

Operators experienced on fine braids, such as Milan, piping, split, patent Milan, etc., will find working conditions, prices and length of season in our factory extremely to their liking.

Exceptionally well lighted sewing halls, ample room.

Life-real prices and work practically all the year round for those who will avail themselves of it.

The Village Inn in Medway has been newly papered, painted and put into thorough repair. Board and lodging, with excellent table and steam-heated rooms. Cost for operators only $6.00 per week, with laundry privileges.

To those whose homes are more convenient to Franklin or Foxboro we offer positions in our branches at those points.

Please apply or write at once.

HIRSH & RENNER
Medway, Mass.

GIRLS WANTED
Chocolate Dippers
AND
Fancy Packers
Apply
RUSSELL & CO.,
253 Norfolk St., Cambridge.

GIRLS WANTED
14 TO 16 YEARS
TO MAKE TASSELS
Apply
Boston Braid Mfg. Co.
30 Thayer St., off 456 Harrison Av.

CASH GIRLS
14 to 16 Years
Apply to Junior Employment Office, Fifth Floor
R. H. WHITE CO.

WANTED—200 LABORERS ON EXCAVATING WORK
Long Job. Working and living conditions of the very best. Apply MASSACHUSETTS OIL REFINING CO., E. Braintree, Mass.

MENDERS
GIRLS wanted who have had experience on finished work to mend holes and darnsons on woolen and worsted; good pay and steady work. Address N 87, Boston American.

PAPER BOX MAKERS
EXPERIENCED operators on covering machines; also girls over 16 years to learn. THE WILKINS PAPER BOX CO., 65 Beverly st., city.

LAUNDRESS
WANTED, $28 month and found. Apply NEW ENGLAND HOSPITAL FOR WOMEN AND CHILDREN, 19 Bennet st., and Dimock st., Roxbury.

GIRLS WANTED
TO TACK shoe shanks; paid while learning. AMERICAN SHOE FINDINGS CO., 625 Broadway, So. Boston.

LAUNDRY HELP
WANTED—Bundle press operator, markers and sorters, good pay. ARLINGTON STEAM LAUNDRY, 93 Myrtle st., Arlington.

STITCHERS
LADIES' silk waists; also operator on hem-stitching machine. U.S.C. DE GOEY, 27 Albany st., Boston.

Dental Laboratory Work
GIRLS to learn to grind and assort porcelain teeth. AMERICAN DENTAL TEETH, 893 Boylston st.

GIRL—For general housework, small family, references required, good pay. Tel. Chel. 1104-W.

PIANIST for suburban picture theatre, afternoon and evening performances. P 82, Boston American.

WANTED—Middle-aged woman for light housework, one who would prefer good home to high wages. MRS. ARTHUR S. HIGHAM, Lynnfield, Mass.; Box 109; tel. 402-J.

WANTED—Experienced cutter on goods work; can do work at home. MALDEN LEATHER GOODS CO., 102 Portland st.

Male Help Wanted.

SALES MANAGER WANTED
FINANCIAL HOUSE has opening in Boston for a man familiar with the ONE CALL system of selling, who is capable of organizing and directing a live force of salesmen. This is an unusual opportunity for the man of executive ability, experienced as a sales manager, or for a star salesman able to fill a manager's chair.

Right man will be given an uncommonly good chance to establish himself permanently in a valuable position with a large income. Applicant must furnish highest references. State in letter full particulars of past experiences and present connections. Interviews and replies will be held in strict confidence.

CHAS. B. LAMB, General Sales Manager,
325 First Wisconsin National Bank Building, Milwaukee.

50 First Class
Thread Guage Makers, Steady Work Being Assured.
WEST & DODGE CO.
BRIGHTON, MASS.
Near Faneuil Sta.; B. & A. R. R.

BRICKLAYERS
WANTED
90c AN HOUR
Union conditions. Working 9 hours with 10 hours' pay.
Kearns Construction Co.
Gardner, Mass.

BOX MILL HELP
Experienced Cutting-Off Men, Fitters, Matcher Men, Nailers, Yard Men.
Good wages, steady work.
Champlin & Hobbs Box Co.
Fifth St., Medford

WANTED
WEAVERS
ON WOOLENS AND WORSTEDS.
APPLY
BEOLI MILLS,
FITCHBURG, MASS.

BRICKLAYERS WANTED
To Go to Greenville, N. H.
Casper Ranger Construction Co.
201 Devonshire St., Boston

CRANE MOULDERS
WANTED AT ONCE
WALTHAM FOUNDRY CO.
71 FELTON ST., WALTHAM

Silversmiths Wanted
GOOD, reliable positions for steady workmen also young men to learn silversmithing; good opportunity for young men who want to learn a high grade trade. TOWLE MFG. CO., Newburyport, Mass.

STABLE MAN AND CARRIAGE WASHER
EXPERIENCED; also to work in stable, good wages. Apply MARSHALL STABLES, 361 Warren st., Roxbury.

PICKERS
TWO MEN to run rag pickers, steady work, pay $25; mill near Fitchburg. Write, stating experience, to M. 121 Winne av., Watertown.

WATCHMAN
WITH second-class fireman's license, on night work, location Somerville. Apply room 50, 156 Devonshire st., no fee.

Sheet Metal Assemblers
GOOD pay, permanent job. Apply GEM STAMPED STEEL CO., cor. Boulevard and Everett av., Everett.

TINSMITHS
MEN wanted to make soda fountain fittings, also drainer makers, steady work year round. Apply AMERICAN SODA FOUNTAIN CO., 293 Congress st., Boston.

PIN BOYS WANTED
AT ONCE; good wages. NEW BOSTON ALLEY, 307 Washington st.

HAND CIGAR MAKERS
WANTED. ECHO CIGAR, 859 Atlantic av., Boston.

2 Tailors and Bushelmen
WANTED; $30 week; 44 hrs. D. J. MAVEN-NEY, 69 Main st., Watertown.

HALL BOYS
LIGHT work; 2 days week. Apply 2 Commonwealth av., rear.

CLERK—Assistant cashier, service three years in Cambridge; salary to $1500 and Brighton; wants to $1800; must have knowledge of world; has fair knowledge of machinery. G 20, Boston American.

SHOEMAKERS wanted, also all-around man on Uniteds and one machine; steady position. 1 Main st., Maynard, Mass.

WANTED—Two rough carpenters at once, Belmont and Hardy av., Waverley; Hammond Job.

WANTED—General helper. DREYFUS RESTAURANT, 14 Beach st.

WANTED—Harness maker. 1274 Washington st., Boston.

JOB MEN wanted for Maine, New Hampshire and Vermont; fares and fees advanced. Here are openings from GOLDEN LARIAT LABOR AGENCY, 37 Washington st., corner Hanover st., over Arthur's Shoe Store.

223 WOODMEN and cord cutters for N. H. and Vt.; also factory construction laborers; fares and fees advanced. See Mr. at UNITED LABOR AGENCY, 39 Hanover st., 4th.

Experienced Drop Forgers Wanted
On Medium and Heavy Work
APPLY TO
General Electric Co.
Foot of Fairchild St.
West Lynn, Mass.
8 A.M. to 5 P.M. Daily, except Saturday
Saturday 8-11 A. M.

LABORERS WANTED FOR IRON FOUNDRY.
Opportunity for Learning
Machine Moulding.
Apply to
General Electric Co.
Foot of Tilleston St.
West Everett, Mass.
General Electric Co.
Foot of Fairchild St.,
WEST LYNN, MASS.
8 A.M.—5 P.M. Daily, except Saturday.
Saturday 8—12:00 A.M.

Turn Sewer Hand Sewers on Turns
and
Boys
Thomas G. Plant Company
Cor. Centre and Bickford Sts.
Jamaica Plain
Strike on, but no trouble

MARINE
CHIEF ENGINEER
ASSISTANT ENGINEER
FIREMEN
MATES
MASTERS
ABLE SEAMEN
FOR TUG BOAT WORK
ENGINEERS, firemen, masters, mates and marine license strike on, but no trouble; best wages paid; long job; conditions assured. Apply to MR. COX, 29 Knowland st., room 502.

WANTED—At Boston State Hospital, Dorchester Centre, male and female attendants; preference given to applicants with experience in the care of mental diseases.

SALESMEN WANTED
SPLENDID opportunity for a few for sign speaking men; free instructions given each morning from 9 to 10. COMMERCIAL SERVICE CO., 311-313 Pemberton Bldg.

SHEET IRON WORKERS
WE HAVE permanent position at high wages open for sheet iron workmen to assemble sheet iron work for blower and dust collecting systems; those having had previous experience apply reported at MECHANICAL BLOW PIPE CO., 28-30 Thomas st., Brooklyn, New York.

BOYS WANTED
FOR MESSENGER WORK, day, evening or night. Apply POSTAL TELEGRAPH, 109 State st.

JOB COMPOSITOR
EXPERIENCED man on job, catalog and advertising work. GUY E. SLADE CO., 17 Broward st., Lynn.

MEAT CUTTER
WANTED at once; also one for Saturdays. FRIEND'S MARKET, 190 Washington st., Dorchester.

COOPERS WANTED
ON HEAVY tight work, and also on new flat barrels. AMERICAN BARREL CO., Salem.

WANTED—CIGARMAKERS
ON Cavalier cigars; steady work. F. F. FOX & SONS CO., 119 Brook st., Provincetown.

Male Situations Wanted.

YOUNG MAN of best family desires to enter banking business; has high school training; will work willingly and faithfully; best references available. H 581, Boston American.

Agents, Canvassers and Salesmen.

Why Make the Brewers Rich?
THE Pep Brand specialty Co. of Milwaukee will help you make $5 to $10 a day. Don't make 5 gals. whisky, or sell it. Make 5 gals. of Pep Brand Tonic. Write Pep Brand Co., 1 Waltham, Mass. Agents wanted. H. IRINE, Mgr., we guarantee success.

Business Opportunities.

KELLEY—Real estate, lodging house in excellent, we buy and sell, cash or terms; renting houses, estate handled to best advantage; no commission; call, we will please you. 101 N. 9 st., Phila., Pa.

11 R LODGING house, Mass av.; beds $4.00 per week; clean; rent $40. Income $100 on investment of $1,200; buy it. F. H. CONNAUGHTON, 48 Felton pl.

Dental.

DR. MARK ROMANOW,
Dentist,
15 Bulfinch St.

Ice Cheats, Store Fixtures.

FOR GROCERS, MARKETS, RESTAURANTS or ANY KIND OF A BIG FACTORING. SEE BIG FACTORING. SEE BIG FACTORING. Tel. Cent. 60. Scales &c. Boston ex.

Pianos and Musical Instruments.

NORRIS 181 TREMONT STREET
Headquarters for Player Pianos

YOUR old piano exchanged for full value toward a new player piano. Rolls, benches and stools. Complete stock of player pianos and rolls. Open evenings. Victrolas and records. Player pianos for rent.

KRANICH & BACH UPRIGHT—Like new, taken in exchange for player piano; $350. 181 Tremont st.

HAS A NORRIS 181 Tremont st. been recommended to you? If not, why not?

BEST BARGAINS
PIANOS AND PLAYERS
NEW AND USED

BEST piano bargains in Boston; used cabinet grands, $175 and $225; Knabe, Chickering, Davis, Steinway and others, $350 and $375; used uprights, $75 and $100; Steinway uprights, terms as low as $1 a week; $1 a week, $1 a month. 181 Tremont st., Boston.

WILL SELL TO WORTHY FAMILY

FINE upright piano for sale, cost $600; good tone, perfect order; must sell at once; $150. 1 Bay View st., Dorchester.

PIANOS from $15 on weekly payments. Boston Piano Co., 1 Bay State rd., Boston.

WE will pay cash for pianos, any make, any condition. Will call anywhere. Tel. Beach 1674.

SPOT CASH paid for pianos, anywhere, any condition. Will call anywhere. Tel. Beach 1674.

PIANOS tuned, $3; moved, $5. Tel. Beach 1674.

WANTED—Piano immediately for club, any make, cash. Tel. Beach 1674.

WILL buy for cash a player piano. Tel. Back Bay 2181.

Music.

REAL RAGTIME IN 20 EASY Private Lessons
Piano or any String Instrument
GUARANTEED; special inducement, open evenings. Booklet free. CHRISTUNSEN SCHOOL OF POPULAR MUSIC, Huntington Chambers Bldg., 453 Washington st.

PIANOS TUNED $1
WORK guaranteed. PROMPTNESS. HALL, 159 Huntington st., 2 years exp., Steinway Hall, Chickering Hall, Knabe Hall; tel. Back Bay 6100.

RAGTIME Up to 20 lessons, send for free booklet. UNITED SCHOOL OF POPULAR MUSIC, 30 Huntington.

Dancing.

Prof. Salvatore Paparone
DANCING NOW OPEN
286 HUNTINGTON AV.; tel. B. B. 2568-R.
PRIVATE lessons every day; class Tuesday, N. Y. Dances. Private lessons by appointment. Class Thursday, 8 p. m. Class Saturday, 2 p. m. Private lessons every day by appointment. Class Monday, 8 p. m.

FLORENCE KELLY
SCHOOL, 800 Huntington Av. Tel. B. B. 3138
500c Private lessons, 10 for $4; class lessons, 25c; quickly guaranteed; circular and terms sent. Class Wednesday, 8 p. m. Class Saturday, 2 p. m. Private lessons every day.

HUNTINGTON ACADEMIC, 118 Huntington st.; Beginners' class Tues., Thurs., at 8; Fri., at 8:30; Sat., at 2:30; Private lessons at 158 School st.; adult class, Wed., 7:30; high school class, Sat., 3:30; Private lessons at 1 dress classes, Sat. Private lessons at your residence. Tel. Back Bay 1000.

LOOMIS, 300 Huntington av., Back Bay 7334. Classes Mon. and special dancing Wed. and Sat. evenings; terms $10 for 10 lessons. Private lessons by appointment. Ladies' and gents' class dancing. Private lessons at studio. Modern dancing private lessons at your residence. Latest Modern Dance steps. MILLS, Boylston, 482; tel. Back Bay 1000.

BELL, Tremont, 1164, 169 Dartmouth st., corner Copley sq. Ballroom dancing; 12 lessons $5; class Tues., 8:30 p. m.; Sat., 2:30 p. m.

YOU LEARN ballroom dancing quickly at DAY SCHOOL, 170 Tremont st., Boston.

Clothing.

We Buy Fire & Bankrupt Stock Sales
Big Bargains in Leading Brands of **Students' Misfit Clothing**
MODEL Store pays $1.00; $1.98; $2.98 men's suits, overcoats $3.00 to $15.00; men's pants, 50c, $1.00, $1.50; men's shoes, $1.00; men's underwear, overcoats, suits, 98c, $1.98, good $2.98 values; men's hats, 50c, $1.00; men's caps, 25c, 50c; men's sweaters, 50c, $1.00; men's suit cases, $1.00; women's trunks, bags and suitcases, 10c, $1.98. Look for our store and number.

WOLF COHEN & CO.
2073—WASHINGTON ST.—2073
Take Dudley st. elev. train, get off at Dudley st. station, walk 1 block to Washington st., 1 min. walk. Open 8 a. m. till 10 p. m. Sat. till 11 p. m.

MARKS & CHESTER
The Wage Earners' Friend
42 YEARS OF HONEST DEALING
Big assortment of custom made slightly worn and misfit clothing in New England; suits and overcoats $5 to $12; suits and pants $1 to $3; coats and vests from $1 to $3; for better quality prices higher.
GET WISE TO THIS
Highest cash prices paid for second hand clothing.
105 Dudley St., Cor. Dudley Sq.
Look for the NUMBER
NEAR DUDLEY ST. STA.; OPEN EVENINGS TILL 9; SATURDAYS TILL 11.

$ $ $ ON THE DOLLAR
Stone's Bargains—Students' Clothing Sale, 3 Bulfinch Pl., near Friend st. Theatre.

LADIES' slightly worn clothing for sale and to let; also second hand clothing bought; selling dresses, furs $4 up. THOROFF, 347 Tremont st.

Wigs and Toupees.

HIGHEST GRADE TOUPEE MADE IN BOSTON, $20
Ladies and gentlemen's wigs a specialty; combings made up.
M. J. MASSARO, Suite 513
101 Tremont St., Boston

Male Help—Miscellaneous.

GET READY FOR FALL and WINTER
Pure All Wool Heavy Blue Flannel Shirts, Heavy Underwear, Coat Sweaters, Heavy Wool Caps, Fur Lined Coats, Fur Caps, Fur Lined Gloves, Blankets
GREAT BIG BARGAINS NOW
UNION HAT CO.
139 Hanover St.
Don't Forget the Number. Order by Mail. Save Time and Car Fare.

WEAVERS
PIXIES, DRESSERS, SEWERS
STRIKE ON
WARREN WOOLEN MILL
LOCAL 1167, U. T. W. OF A.

FENWAY AUTO SCHOOL
Is now open for our complete course of instruction, or special instructions to suit individual needs. 1 HAWLEY ST., Boston. Mgr., formerly U. S. A. Instructor, 1918 Pierce Arrow Motor Truck. Also Overland, Maxwell, Mexico, Canal Zone.

9 AUTO LESSONS $5
FULL AUTOMOBILE COURSE $15
DRIVING, REPAIRING, TRUCKING; driver's license secured. Open eves. Beach 2760-R.

$15—DRIVING COURSE—$15
AUTOMOBILE AUTO SCHOOL; licensed driving, repairing; certificate; day, eve.; Sundays. 1 Hawley st., Boston; Beach 1720.

ENGINEERS AND FIREMEN interested for license examination, call or write, M. E. instructor 1 Hawley st., Boston. Mass. Examined by STATE EXAMINER, Boston, Mass. Evening classes starting. ALWAYS OPEN.

THOUSANDS camera clerks wanted, $1,140 to $1,380 year; Boston examinations coming; write for list positions. FRANKLIN INSTITUTE, Dept. 159 F, Rochester, N. Y.

THOUSANDS camera clerks wanted, $1,140 to $1,380 year; Boston examinations coming; write for list positions. FRANKLIN INSTITUTE, Dept. 159 F, Rochester, N. Y.

FIREMEN, brakemen, $150-$200 monthly; Massachusetts railroads; experience unnecessary; write Dept. 32, RAILWAY ASSOCIATION, Brooklyn, N. Y.

DEATHS

ALLEN—In Dorchester, Oct. 8, Richard P., beloved child of Richard P. and Della Allen (nee Cleaver), 2 yrs. 4 mos., 7 days. Funeral services at his late residence, 210 Talbot ave., Friday, Oct. 10, at 2:30 p. m. Interment private.

ANDERSON—In this city, suddenly, Oct. 7, August S. Anderson, 66 yrs., late resident of Hyde Park. Funeral services at Nutting's chapel, 1064 Cambridge st., Cambridge, Sunday, Oct. 12, at 3 p. m. Friends invited to attend. Interment private.

CARD—In Roxbury, Oct. 8, Annie Card, beloved wife of Frederick Card, aged 67 years. Funeral services at chapel, Temple Ohabei Shalom, Brookline ave., Oct. 12, at 2 p. m. Relatives and friends invited.

CORR—In Boston, Oct. 8, Laura Marsh Lillie, widow of Charles Corr, in her 80th year. Funeral from the Newton Highlands Congregational church, Sunday, Oct. 12, at 2:30 p. m.

COLLINS—In Dorchester, Oct. 8, Mary A. Collins. Funeral from her late residence, 2 Day ward av., Saturday, Oct. 11, at 9:30 a. m., thence to St. Peter's church, Dorchester, where a solemn high mass at 10 o'clock will be offered for the repose of her soul. Interment private.

COONEY—In Cambridge, Oct. 8, Julia A., beloved wife of Thomas Cooney and sister of Thomas and Patrick Sullivan. Funeral Saturday, Oct. 11, from the residence of her brother, Thomas Sullivan, 1 Bay State rd., at 8:30 a. m., thence at 9 o'clock at St. Cecilia's church, Boylston st., where a solemn high mass of requiem will be offered for the repose of her soul. Interment private.

CURRIE—In Boston, Oct. 8, John Lee, beloved son of Thomas A. and Claire Cushing Currie, aged 1 year, 10 months, 8 days. Funeral from his late residence, 196 Lexington st., East Boston, Sunday, Oct. 12, at 2 o'clock. Interment private.

DANAHY—John Francis, of Woodlawn, Me., suddenly, Oct. 8. Funeral from the home of his brother, Joseph A. Danahy, 48 Bowdoin st., Dorchester, Monday, Oct. 13, at 8:30 a. m., thence at 9 o'clock at Mission church, corner of Tremont and Camden sts. Relatives and friends invited to attend.

DANAHY—John Francis, of Woodlawn, Me., suddenly, Oct. 8. Funeral from the home of his brother, Joseph A. Danahy, 48 Bowdoin st., Dorchester, Monday, Oct. 13, at 8:30 a. m., thence at 9 o'clock at Mission church, corner of Tremont and Camden sts. Relatives and friends invited to attend.

Florist.

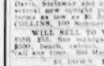

Say it with Flowers
Flowers Telegraphed Promptly to All Parts of the United States and Canada
Penn Florist 124 Tremont Street BEACH 6900

Lost and Found.

LOST—Pair washwomen's hat pocketbook, Oct. 1, corner So. Heath st. and Huntington ave. Return to 1 Heath st. Reward. MARY HARTIGAN, 3 Edge Hill st., Jamaica Plain.

LOST—Fox terrier, male, white with brown spots; answers to name Rover st.; liberal reward. 1 Lime st., Boston.

LOST—Wed., Medford, Main st., Mystic Valley Parkway, lace stone, ready to block leather case. Please return 7 Bow st., Somerville. Reward.

LOST—Pair eyeglasses, Oct. 7, between Tremont st. and Boylston st. Reward. 2 Boylston st.

Legal and Public Notices.

Justice of the Peace, Notary
ALWAYS HOME, AL COREY, 44 Cornhill; over 20 commissions as notary public. NOTARY WORK A SPECIALTY. Tel. Main 1142 for appointment. NOW.

Lawyers.

ALLEN'S LAW OFFICE, 28 School st., Boston. 31 specialize in conducting marriage troubles before the courts and in securing DIVORCES without publicity. Call, write or phone Main 1156. Bankruptcy, $10; court cases, $25.

Detectives.

BOSTON'S prominent woman detective. E. L. DARLIN, 47 Tremont st.; Har. 1380.

Proposals.

OFFICE QUARTERMASTER GENERAL, 6 A. & Q. Building, Wash. Bldg., Washington, D. C., October 1, 1919. Sealed proposals will be received from until 11 a. m., Oct. 31, 1919, and then opened, for the construction of buildings, etc., at Camp Devens, Mass. Blank proposals, which must be accompanied by certified check, and information relative to proposal blanks and information sent on request.

Cash Registers.

CASH REGISTERS WANTED
We will pay highest cash price for your register. Call, phone, write or visit
FRANK T. KNIGHT
10 Blackstone St. 128 Washington St.
Tel. Richmond 3104-1786

NEW and SECOND-HAND REGISTERS, all makes, bought, sold, exchanged, rented. FRANK T. KNIGHT, 10 Blackstone st. Branch, 128 Washington st.; tel. Rich. 3104

Live Stock.

MILK GOATS $30 up; service bucks, buck and doe kids. JOHN S. PAINE, Framingham, Mass.

Printing.

1000 BUSINESS CARDS $2.75
100 CARDS 50c; 500 cards $1.50; envelopes $2.25; wedding invitations and announcements, DEFFNER PRESS, Bromfield st.

Furniture.

WANTED
SECOND-HAND oak flat top typewriter desk; one in good condition. 2 18, Boston American.

HIGHEST prices paid for good second hand furniture, carpets, stoves. ARTHUR SWETT, 1200 Tremont st., Roxbury Crossing; tel. Roxbury 1200.

WANTED—Furniture, stoves, carpets, bedding, crockery, etc. Highest prices paid. Send for home. R. H. HINDS, 42 Bedford st., West Newton; tel.

What Is Knowledge?

You May Not Agree With This Definition, but Reading It May Lead You to Think Up a Better One

Copyright, 1919, Star Company.

What Henry Ford did not get a chance to say on the witness stand he finds opportunity to print in his newspaper.

In a recent number of the Dearborn Independent, "Mr. Ford's Own Page" is devoted to a discussion of Knowledge.

You will be interested to read what he has to say when he is unharassed by complexing questions and free of confusing interruptions.

You may disagree with him in part. You may endorse some of his opinions. At least what he says will lead you to think.

Here it is:

Some people are proud of their good looks. Others are proud of their social standing. Still others are proud of their wealth. Most people are proud of their ancestry, because it was good and honest. But it would be very easy to find a large class of people who are proud of what they know, proud of the knowledge that they have gathered, and they would not be confined to the so-called educated classes either.

There are many kinds of knowledge, and it depends on what crowd you happen to be in, or how the fashions of the day happen to run, which kind of knowledge is most respected at the moment. There are fashions in knowledge just as there are in everything else.

When some of us were lads, knowledge used to be limited to Bible knowledge. But nowadays it is doubtful whether deep acquaintance with the Bible would be sufficient to win a man a name for learning. Although it must be said that knowledge of that Book would indicate a well-stored mind, it would not win much respect among the wiseacres of the day, because fashions in knowledge have changed.

Knowledge is something that somebody once knew and left in a form which enabled anyone else, who wanted to, to know it.

The only reason every man does not know everything that the human mind has ever learned is that no one has ever yet found it worth while to know that much.

Men satisfy their minds more by finding out things for themselves than by heaping together the things which somebody else has found out.

You can go out and gather knowledge all your life, and with all your gathering you will not catch up even with your own times.

You may fill your head with all the "facts" of all the ages and your head may be just an overloaded fact-box when you get through.

The point is this: Great piles of knowledge in the head are not the same as mental activity. A man may be very learned and very useless. And, then again, a man may be unlearned and very useful.

The object of education is not to fill a man's mind with facts; it is to teach him how to use his mind in thinking.

If Columbus had paid attention to "facts," if he had held them in reverence, if he had believed that all knowledge was in the books and there was none to be had outside the books, he would never have set sail. Columbus did not study geography; he made it.

Why, you could take a thousand men, fill each man's head full of knowledge—so full that he could learn no more—and even then no two of those men would be learned in the same things. Each would be calling the other ignorant. Merely gathering knowledge that other men have acquired may become the most useless work a man can do. The only fair standard by which accumulated knowledge may be judged is this: Here is a lot of knowledge. Are you capable of learning it? If you are capable, you are an intelligent person. If you are not capable, you are not. If this or that subject were submitted to you to be learned, you could learn it. Left to yourself, perhaps, you would not learn it, not because you are incapable of learning it, but simply because it is not the kind of knowledge that your life or genius requires.

Of course, if you want to gather knowledge, like pebbles and exhibit it, all right. That is one form of human vanity. But to flatter yourself that you are learned while the man who does not follow you far is unlearned is to add a vicious flavor to your self-flattery.

The best thing a book does for a man is to make him think. All that a school can do for a man is to teach him how to think.

It isn't what you get out of a book, but what a book pulls out of you, that makes books useful.

A man is like a well. There is a lot in him, if he can only get it out. Sometimes a book, or a conversation or a course of instruction, acts on him like priming on a pump—it brings out of him what is in him. And that is all that education means.

A man is like wood or stone. Some kinds of stones you can bring to a high degree of polish. Some kinds of wood, too. But many indispensable stones are rough and cannot be brought to a polish. So with some kinds of wood. All men do not take a polish. Webster did; but Lincoln didn't. And it is a big mistake to say that the polish counts for all. It is the texture that counts. And the texture of a man is his vitality, his energy, his character, his courage and his rock-bottom brain power.

Do American Women Overdress?

Copyright, 1919, Star Company.

A woman speaking to a convention of women in New York makes the charge, and she did not intend it as a compliment, that American women imitate royalty in their dress.

Her exact statement was that her American sisters tried to look like duchesses.

If it was a good-looking duchess, a stylish duchess, a duchess who showed good taste, why should anybody object to the imitation?

But as a matter of fact the American woman does not imitate anybody. She is a law unto herself.

She does not ape royalty nor accept the dictates of anybody as to the way she shall dress, as to the jewels she shall wear, as to her shoes or her bonnet nor anything between.

The most accurate way in which to judge the taste of American women is to consult the authority from which the best dressed of them draw their ideas and get their inspirations.

The leading fashion magazine of the country is Harper's Bazar, a monthly publication devoted exclusively to the interests of women and sounding the latest note in the development of fashion.

A careful examination of the October number, filled with illustrations and speaking the last word in style, does not show a single picture which indicates the overdressing with which American women are charged.

The American woman of today is the best-dressed woman in the world. She is more strict in her recognition of the dictates of true taste, more particular in her avoidance of extremes and more quiet in the display of the possibilities of her purse than the women of any other country.

While Harper's Bazar pictures the fashions for the Fall and Winter there is not a dress shown of the extreme brevity at top and bottom which the cables have said was the vogue in Paris.

The well-dressed American woman listens to the gossip of European dress centres and then decides for herself. She adopts only such suggestions as seem to her likely to add to her attractiveness and throws the bizarre and extreme into the discard.

To charge American women of dressing like duchesses is to compliment the royal ladies on their good taste.

At the Place of Decision

Copyright, 1919, Star Company.

More Truth Than Poetry

SIX TO ONE

By S. E. KISER

FRIEND, are you willing to say to your neighbor
That he ought to have six votes while you have but one?
Whether he's rich or a man who must labor,
Whatever he's doing today or has done,
And whatever you do or are trying to do, are
You ready to bow to him,
Glad to kow-tow to him,
Because he insists that he's better than you are?

IF Bragg owns six houses in six scattered counties,
And your house is worth more than the six that he claims,
Are you willing to grant that he ought to have bounties
That will aid him to jumble your rights and your aims?
Because he has deeded himself his six places,
Are you ready to say to him,
As you give way to him:
"Deal me a two-spot, and you draw the aces?"

FRIEND, are you willing, whatever your station,
To say that there's anywhere under the sun
A nation that's better or greater, a nation
Exceeding our nation as six exceeds one?
Are you ready to stand with the people who tell us,
Not softly, but spitefully,
That we err frightfully
In being Americans, watchful and zealous?

IS it a shame to refuse to surrender
The rank that our nation has held and should hold?
Is it time to begin to be humble and tender
In yielding to those who are greedy and bold?
Are you willing to follow the ones who have shouted
That we ought to be gibbeted
For the nerve we've exhibited
In doubting as men whom we reverence doubted?

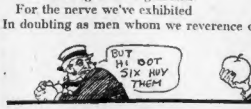

UNFAIR JUDGMENT.

One of the women says the men ought to be compelled to wear long "pants" when they bathe. "No man," she explains, "has pretty legs." Why should she judge the legs of all men by the legs of the men whom she has seen at the bathing beaches?

THE HIGH COST OF CABBAGE.

How dear to my heart is the five-cent cigar,
As fond recollection presents it to view;
Down my cheek a tear trickles, for it costs me three nickels,
Or I hand out a quarter, perhaps, and get two.

AN UNDISTURBED PRIVILEGE.

If Mr. J. Bull won the war,
Let not the pride we claim be lost;
Our glory is not ended, for
We still may pay the price in cost.

Ye TOWNE GOSSIP

Registered U. S. Patent Office.

By K. C. B.

BOSTON, Mass., Oct. 7.

DEAR K. C. B.—I wish very much to ask you a question. I am a girl, twenty-three years of age, and cannot find words to tell you how terribly homely I am, both of face and figure. I have quite the homeliest face that has yet been seen, you may be sure of that.

I have a very good position and am supposed to have brains, but how gladly I would exchange them for a small portion of the beauty of the countless sapheads who daily cross my path. Sometimes, when I catch my reflection in the mirror, the horror of it almost overwhelms me and I feel that I cannot go on. I know it hurts the other girls in the office to look at me.

Now, the question is this: Do you see any reason why I should go on living in a world where I meet only pitying glances? I have no one dependent upon me, and so would not be missed. And to add insult to injury I was christened Chestina. Even my employer never looks at me except when necessary. I wonder if you can possibly find anything to say to me that could make me desire to live? CHESTINA R.

MY DEAR Chestina.
WHEN I was a kid.
IN OUR town.
THERE WERE two girls.
WHO LIVED near us.
AND ONE of the girls.
WAS THE prettiest girl.
IN THE whole town.
AND WHENEVER I'd see her.
WITH ANOTHER boy.
I'D GO nearly mad.
AND I loved her so much.
THAT FOR days at a time.
I'D GO around.
WITH A high fever.
AND NO appetite.
AND THE other girl.
WAS THE homeliest girl.
IN THE whole town.
AND IF it hadn't have been.
THAT SHE had a brother.
THERE WOULD have been no one.
TO TAKE her to parties.
AND IT happened one night.
THAT BOTH of the girls.
WERE AT a party.
AND I was there.
AND ONE of the boys.
PULLED AWAY a chair.
I WAS going to sit on.
AND I hit my head.
ON A window frame.
AND IT stunned me so.
THAT JUST for a minute.
I DIDN'T know anything.
AND WHEN I came to.
THE HOMELY girl.
WAS DOWN on her knees.
AND WAS holding my head.
IN TWO soft hands.
AND THERE was a bruise.
ON THE back of my head.
AND IT stained her hands.
AND HER clean white dress.
AND SHE didn't care.
AND THE pretty girl.
JUST STOPPED for a moment.
AND WENT away.
AND I heard her laugh.
IN THE game they played.
AND STRANGELY it seemed.
THAT THE homely girl.
JUST FADED out.
AND CAME back again.
AS A beautiful girl.
AND SO she remained.
THROUGH MY boyhood days.
AND SO she is yet.
IN MY memories

I THANK you.

SHOULD GIRL BECOME AN OLD MAN'S DARLING?

By Mrs. Wilson Woodrow

THERE are certain topics which are invariably discussed among groups of young people. The time-worn question is certain to come up, "Which would you rather be, an old man's darling or a young man's slave?" And since youth seeks youth, the answer is usually: "I would rather be a young man's darling."

However, I have had a letter from a girl whose preferences seem to run in the opposite direction.

"Dear Mrs. Woodrow," she writes, "for the past year a gentleman who is about twenty years my senior has been calling at my home as a friend of the family. He is a widower with four children, the eldest twelve and the youngest two. I love these children and I feel sure that my attachment to them is returned. The father has noticed my affection for them, and has taken a great interest in me.

Can Get Heart's Desires

"He has told me that he loves me, and that I alone can be a mother to the children and give them a good bringing up. I, in turn, think a great deal of this man. He is well-to-do, and can give me all my heart's desires. He has met many girls, but they seem to have no attraction for him. I am willing to make this sacrifice, if I can only make him happy.

"My mother does not object to my marriage to him, as she thinks he will make as good a husband as he has already proven himself a father.

"Do you think it would be right for me to marry this man who is so much older than myself? Any advice you may give me will be accepted with much gratitude.

"A TROUBLED GIRL."

If, as she says, the question of age is the sole barrier, I do not think she has much to worry about. If the case were reversed, and he was twenty and she forty, she might well pause and give the matter a good many second and even third thoughts. But what is a mere matter of twenty years on the right side between two people who have congenial tastes and care a great deal about each other? A man at forty is far from old, and some girls at twenty are more mature and settled than their years warrant. "A Troubled Girl" may be one of these.

Question in Nutshell

The man or men who created that sentence, "Marriage is not to be entered into lightly but soberly, advised and in the fear of God," put the whole much-discussed question in a nutshell, and probably spoke from the depths of experience.

A woman, when she achieves marriage—or has it thrust upon her—usually looks forward to motherhood; frequently she undertakes step-motherhood. In the latter case she is not facing new responsibilities; they are there ready-made for her. Whether she is a success in one of the most difficult of human relations depends upon her natural capabilities for the position.

Here is my correspondent. She meets a man who is congenial and companionable, and to whom she readily becomes attached. He can give her the sort of home she wishes and the things her heart desires. Those are all known factors. But the "X," the unknown factor is the children.

So far she has probably seen them on their best behavior. They probably look on her as a delightful companion and will, no doubt, eagerly welcome her. Has she got the tact and the patience and the real affection for them to retain her present attitude? Can she continue to do so even in childhood's most exasperating moments? For there will be exasperating moments and plenty of them; and these will be stern tests of her self-control.

It is also possible that she may have children of her own. In that case it may not always be easy to be equally kind and just to both sets. Only a very understanding and sympathetic person can successfully manage a group of children of differing temperaments and requirements.

The position of a stepmother is far from an enviable one. Every eye is wide open to see how she treats the children of a former marriage, and the relatives of the first wife are always ready to comment and criticise.

Today

For Workingmen Only
The Bridegroom Got Drunk
Someone Else Got the Bride

—By Arthur Brisbane—

Copyright, 1919.

One thing men don't want is advice, especially when it isn't the kind that they want.

None the less, for organized working men, here is advice from one who has helped in many of their fights during thirty-five years past.

Don't act like a man in the valley of diamonds who got so excited he forgot to pick up any diamonds. And in your moment of prosperity, don't act like the bridegroom that got drunk, knew nothing for twenty-four hours, and woke up to find that somebody had kept sober and had run away with the bride.

Money is plentiful, work is plentiful, wages are good and will be better. Workers have long looked forward to their "innings." Their time has come, but some of them, through bad leadership or lack of leadership, are making impossible the reaping of the harvest.

The attitude of a certain group of magazine workers in New York running away from their organization, repudiating their leaders, asking what is literally impossible, is worse than foolishness in one group. It is harmful to all workers everywhere.

Three unions make a proposition to cut production by fifty per cent., and increase cost by sixty-five per cent. The thing can't be done. You might as well make a proposition to have the employers feed their men on peacock tongues, the employer to provide the peacocks. There are not enough peacocks; you may want them, but you won't get them.

More than one hundred and fifty magazines, supporting many thousands of workers, willing to pay them well, and promoting through advertising the employment of many thousands of other workers, are compelled to suspend publication, while different branches of labor organizations fight out their quarrels among themselves.

Workers should learn a lesson in leadership, from the war just ended.

War dragged four years with different leaders in the Allied armies and Germany under one leadership made constant headway.

Finally it occured to somebody that it would be a good idea for the Allies to adopt one policy and let one man carry it out. They chose Foch, he ruled. All obeyed, and you know the rest.

If workers deliberately ask what they know to be impossible, refuse all leadership, all authority, even authority engaged by themselves, they are bound to suffer in the long run. They may also injure others but that won't help them or their families.

Refusal to keep agreements will end the making of agreements.

Working men have struggled for years for the right to deal through agents selected by themselves. They have given away the work of years if they repudiate and laugh at their own agents.

Good wages will be due in future as they have in the past to good organization. There is no organization without keeping faith, sticking to the organization, living up to agreements, and following leaders properly chosen.

Workers fight their future, fight themselves and the national prosperity when they ignore laws that they themselves have made for the government of unions, and substitute anarchy for organization in their dealings with others.

What would workers say if they heard that farmers were to work only four, three or two hours a day? They would say, "If the farmers do that food will cost so much that we shall starve."

Every workman knows that the price of food depends on the amount of food produced by the farmers, that the price is really the price of the labor that extracts food from the soil.

What is true of farmers is true of all others.

One workman gets what another man produces. If a man cuts down what he produces below reasonable limits, he cuts down what the other man can get.

If a man demands what is impossible, he will not get it. He may persuade somebody to attempt the impossible, but it will only be an attempt.

Workmen should select their leaders, change them if they don't like them, but stick to them while they have them. You know what a handful of policemen properly led can do to a mob without any leaders.

The mob feels smart while it howls and throws stones, but it doesn't last.

If workmen cannot trust their present leaders, they should get other leaders and stick to them.

If they advertise the fact that they keep no rules, recognize no organization, stick to no agreements and keep no promises, they need not imagine that the rest of the country will adjust itself to their whims and varying moods. The rest of the country will arrange to get along without them, enduring whatever discomfort may be necessary in the process.